CITY OF CLEVELAND
Mayor Frank G. Jackson
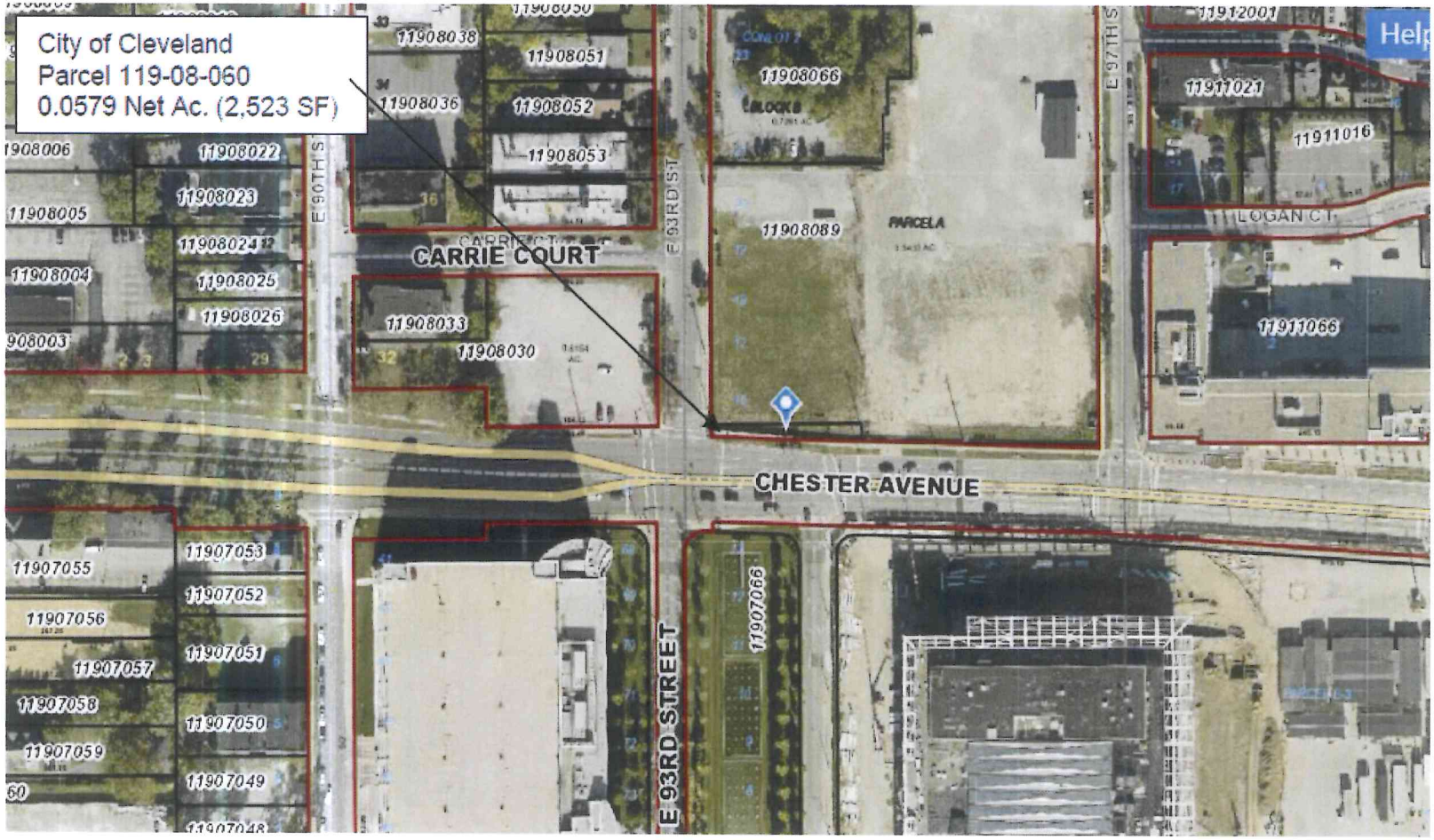
Location Map – Land to be sold to Cleveland Clinic Foundation – PPN 119-08-060