

# RIVERSTONE

LAND SURVEYING • ENGINEERING • DESIGN

## SIDEWALK EASEMENT

ON

P.P.N. 120-23-016  
CLEVELAND, OHIO

Situated in the City of Cleveland, County of Cuyahoga and State of Ohio and known as being part of Parcel "A-1" in the Plat of Lot Split of Parcel "A" of part of Original 100 Acre Lot No. 395, as shown by the recorded Plat in Volume 373 of Maps, Page 55, of Cuyahoga County Records and further known as being part of Parcel "G" in the Lot Split and Consolidation of Parcels "A1" and "A2" as recorded in AFN. \_\_\_\_\_ of Cuyahoga County Records.

## EASEMENT LINE TABLE

Line	Length	Bearing
EL6	0.88'	N58°52'38"E
EL7	6.49'	S47°07'22"E
EL8	64.77'	S31°07'22"E
EL9	2.67'	S58°52'38"W
EL10	71.00'	N31°07'22"W

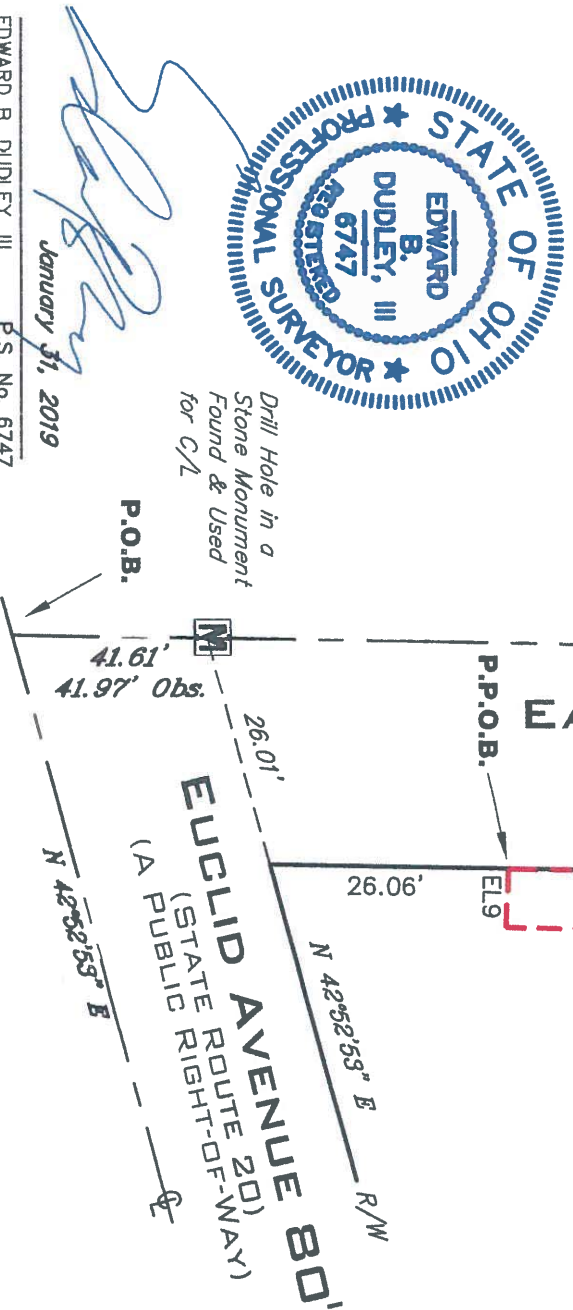

©2018 THE RIVERSTONE COMPANY

3800 Lakeside Avenue Suite 100  
Cleveland, Ohio 44114

Phone 216•491•2000 • Fax 216•491•9640  
Internet • www.riverstonesurvey.com

RIV # 19-011 EASEMENT