



CLEVELAND LANDMARK NOMINATION

East Glenville Methodist Episcopal Church

12651 St. Clair Avenue

NEIGHBORHOOD



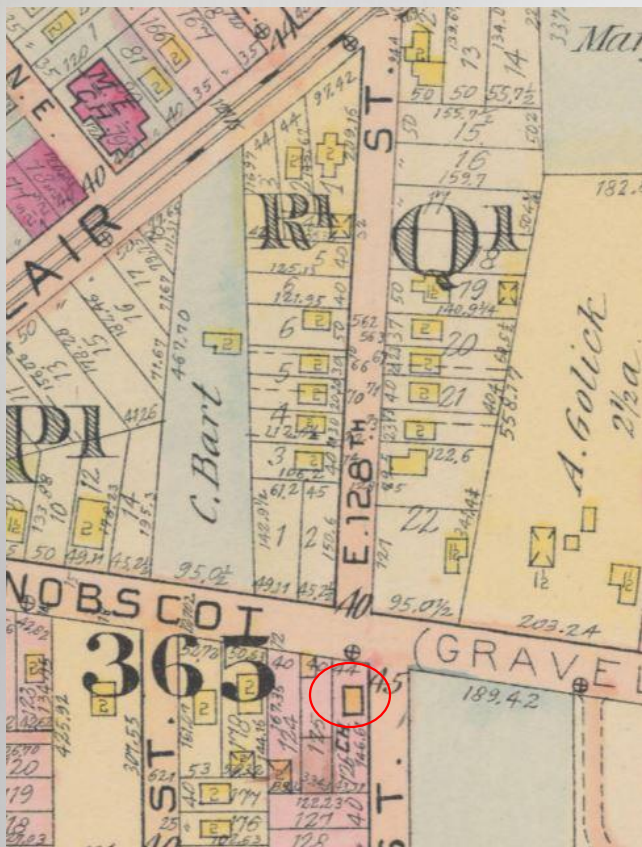

CHURCH HISTORY

Cleveland City Church Extension and
Missionary Society of the Methodist
Episcopal Church

Organized July 1, 1902 with 14 members
and 4 probationers

Original location at the corner of
Penobscot and Euclid View Avenues

ORIGINAL CHURCH



EAST GLENVILLE M. E. CHURCH — 1903-1912



BUILDING HISTORY

- ❖ Purchased the property at the corner of St. Clair and Lancelot Avenues in January 1909
- ❖ Hired the firm of Maurer & Mills as the architects
- ❖ Together as a firm from 1909-1915
 - Designed several churches including the Glenville Seventh Day Adventist Church (Designated Landmark 2018)

CONCEPT PLAN





BUILDING HISTORY

- ❖ Cornerstone laid on October 1, 1911
 - Airing & Sons Masonry Contractors
 - James Lawson Carpentry Contractor
- ❖ Membership was up to 179 with 15 probationers and Sunday school attendance of 241
- ❖ Church being built to accommodate 350 worshipers and 600 for Sunday school

❖ January 13, 1912 the unfinished building suffered a fire caused by plaster dryers.

❖ The damage was not too significant and only delayed construction briefly

❖ Building was dedicated on June 15, 1912

❖ Cost \$34,000 (\$862,400 in 2019)

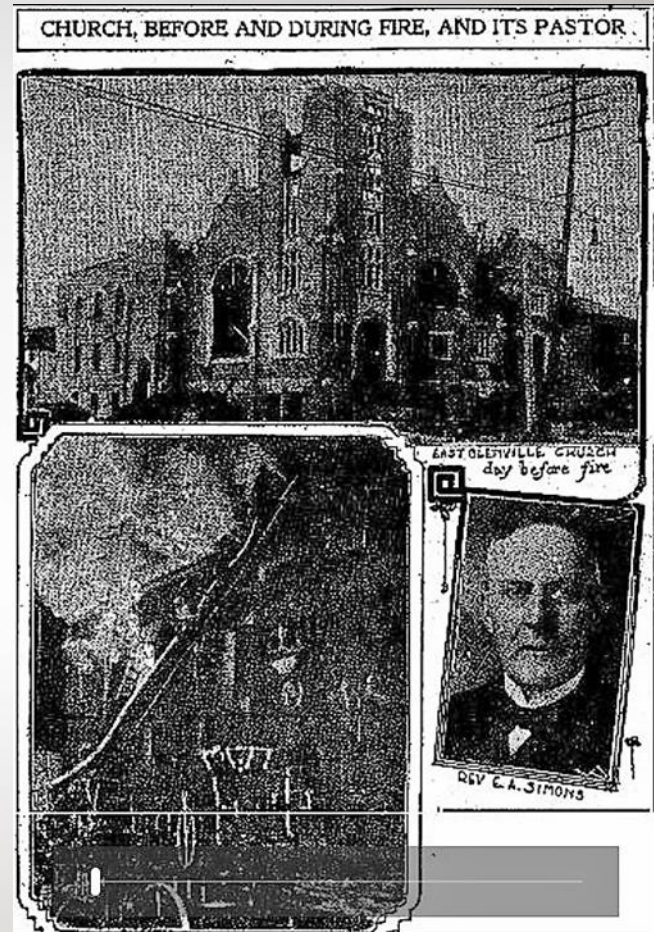



1967 – Fire damage to the kitchenette
and parlor area

1968 – Change of the church to the
United Methodist Church

Prior to 2009 and ADA accessible
ramp added to front of building

1970 - 1981



CURRENT CONDITIONS



CURRENT CONDITIONS



CURRENT CONDITIONS



CURRENT CONDITIONS



CURRENT CONDITIONS

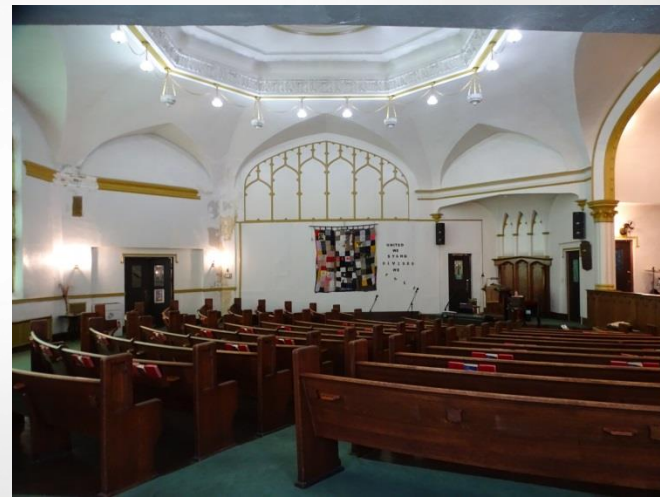

CURRENT CONDITIONS



The T. W. Brooks Co. Cleveland
East Glensville No. E. Church.
Hanner & Mills Architects.
 $\frac{3}{4}$ " Rivals $\frac{13}{16}$ " holes except as noted.
Aug 30 - 1911. H.T.

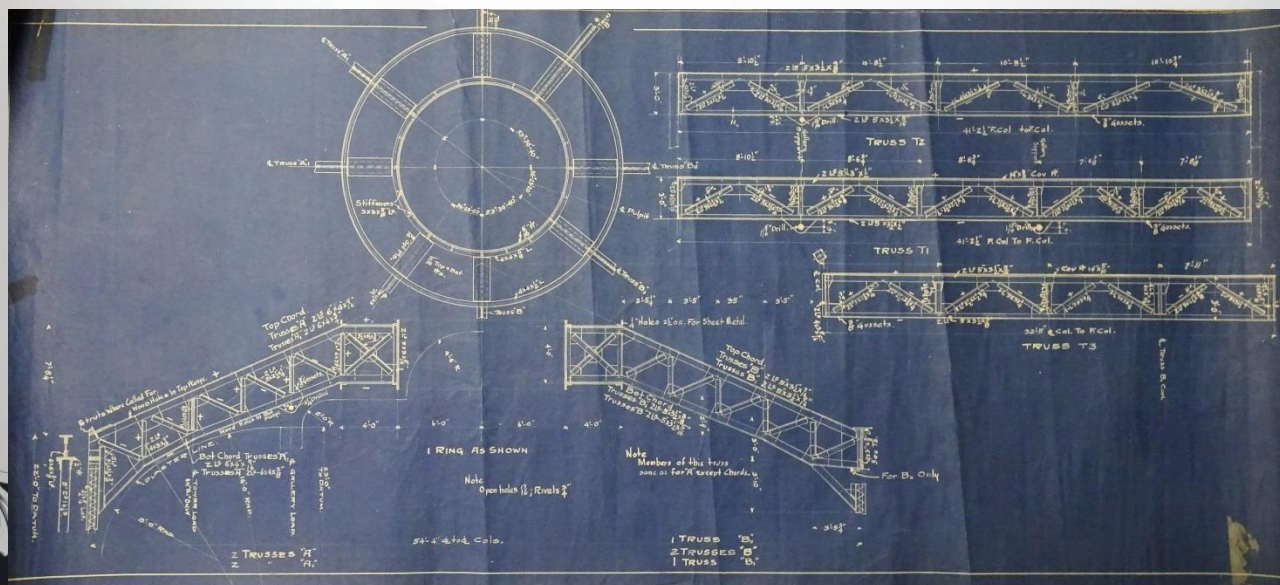
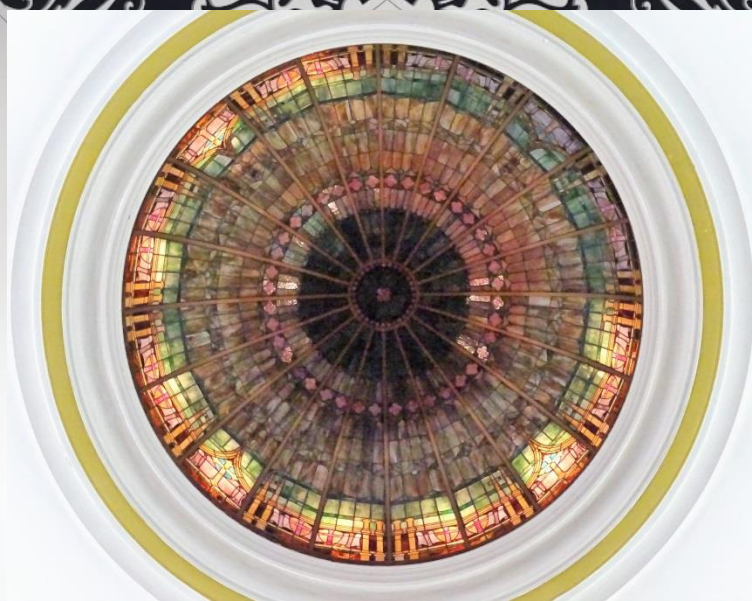

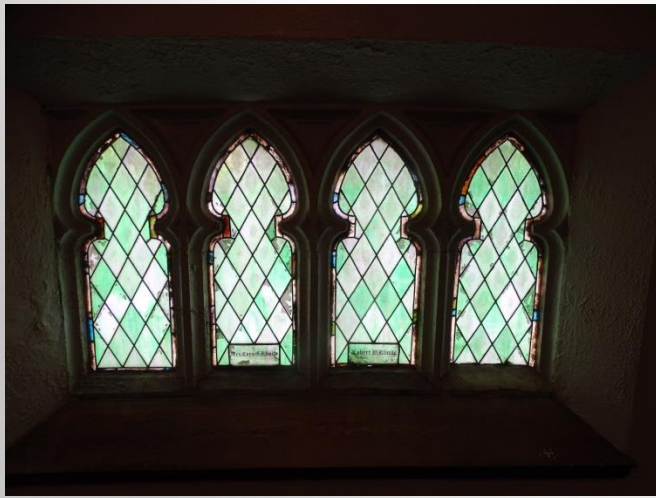

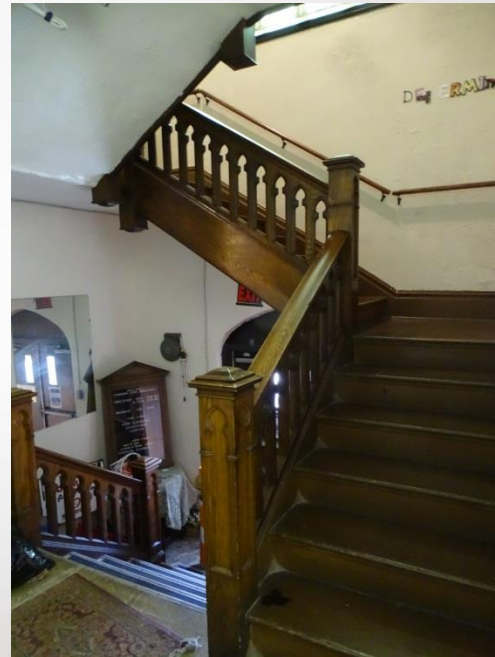





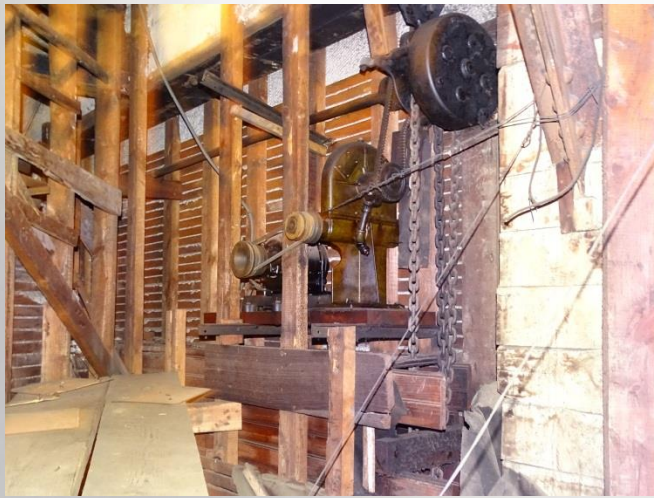

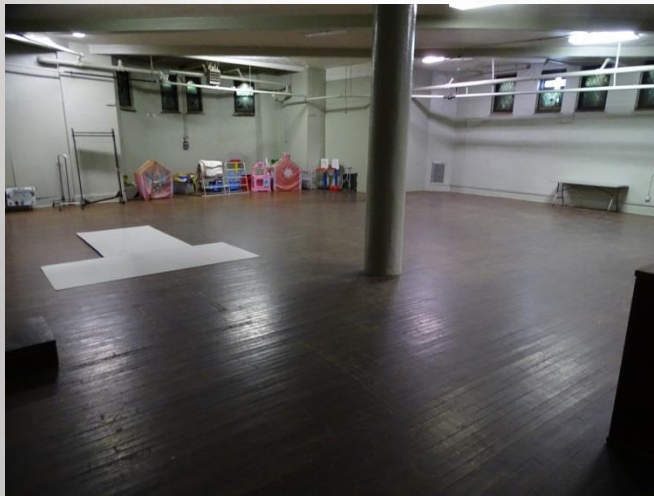



THANK YOU

