

# Map Change 2678

## Development, Planning & Sustainability

### September 24, 2024



CITY OF CLEVELAND  
Mayor Justin M. Bibb

---

CITY PLANNING COMMISSION

---

## Proposal

Establishing a zero (0) foot Mapped Building Setback along the easterly and westerly sides of Pearl Road between Germain Avenue and Archmere Avenue.  
(Map Change 2678)

## Purpose

- To allow for adaptive reuse of vacant properties.
  - To promote a variety of housing typologies and promote walkability in alignment with the Connecting Cleveland 2020 plan.
-



# Map Change 2678

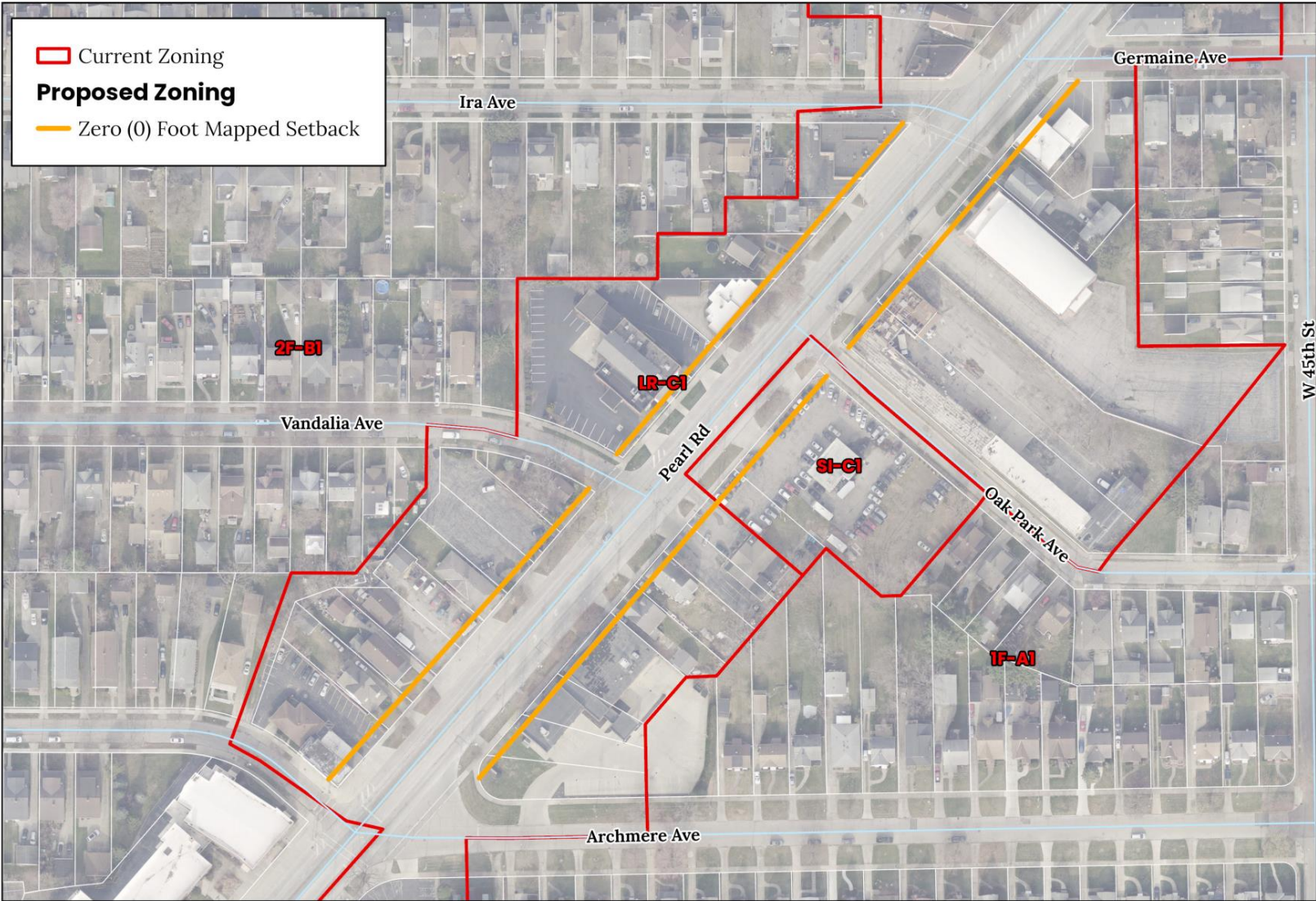



Date

# Map Change 2678

# Current Context

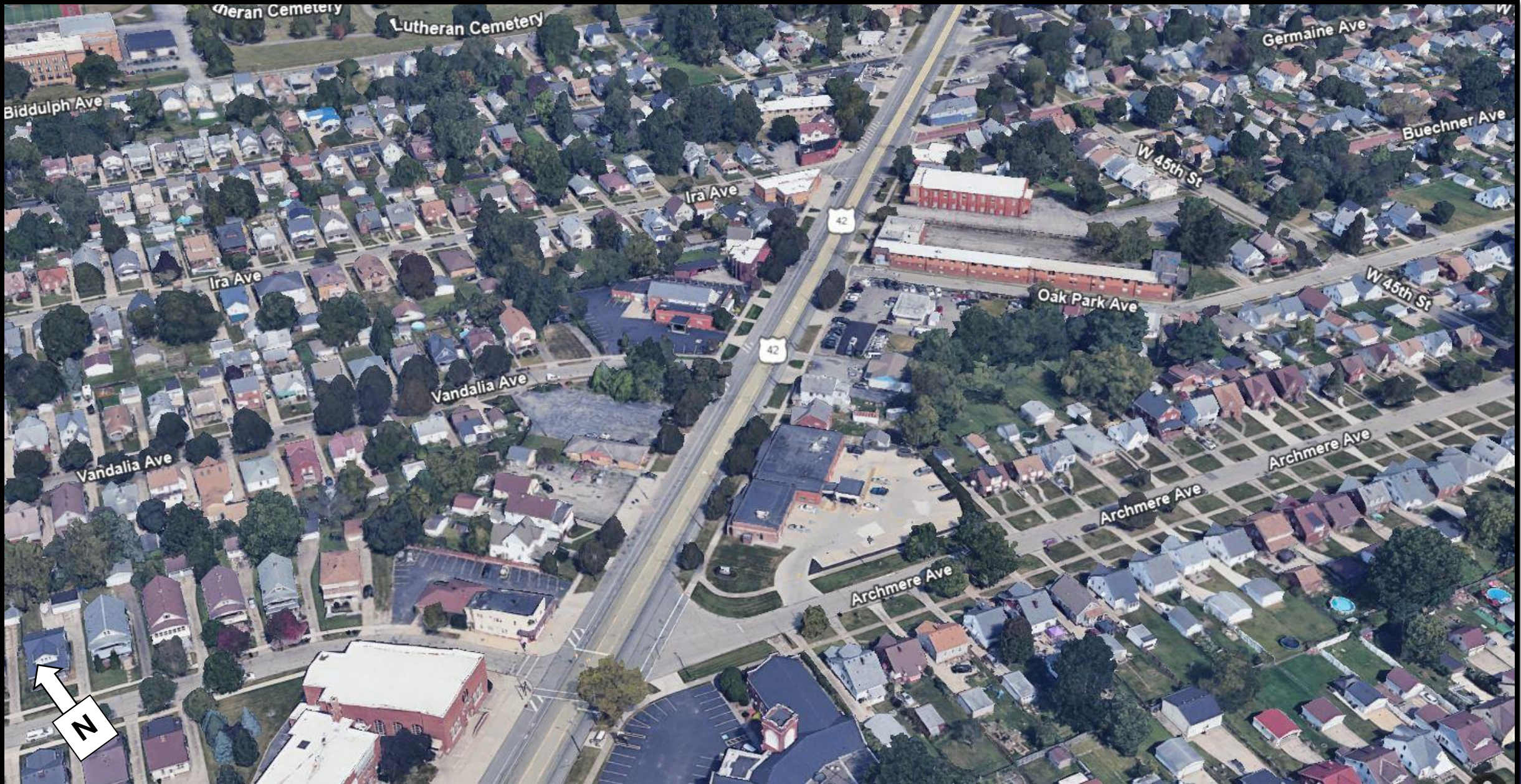

# Map Change 2678

Southeasterly View  
Pearl Rd & Germaine Ave



Southeasterly  
View  
Pearl Rd



# Map Change 2678

Southeasterly View  
Pearl Rd & Oak Park Ave



Southeasterly View  
Pearl Rd & Vandalia Ave





# Map Change 2678

CITY of CLEVELAND

MAYOR JUSTIN M. BIBB

CITY PLANNING COMMISSION



Northerly View  
Pearl Rd



Northwesterly View  
Pearl Rd & Tra Ave



Northwesterly View  
Pearl Rd

# Map Change 2678

