

LEGISLATIVE SUMMARY
Mayor's Office of Capital Projects
Division of Engineering and Construction

Declaring the intent to vacate a portion of Frankfort Avenue N.W.
extending from West 6th Street to West 3rd Street.

Resolution No: 486-2021

Description: Situated in the City of Cleveland, County of Cuyahoga and State of Ohio and known as being part of Original Two Acre Lots Nos. 53, 54, 55 and 56, and being a portion of Frankfort Avenue N.W. (41.00 feet wide) as established by Village Trustees, 10-26-1836 and Recorded in Volume A, Page 75 of Cuyahoga County Records, further described as follows:

Being all that portion of Frankfort Avenue N.W. (41.00 feet wide) extending from the east line of West 6th Street (99.00 feet wide) to the west line of West 3rd Street (99.00 feet wide).

Purpose: The Sherwin-Williams Company is the owner of all the property abutting Frankfort Avenue N.W. and intends to construct its new corporate headquarters on the property. The Sherwin-Williams Company desires to vacate that portion of Frankfort Avenue N.W. from the east line of West 6th Street to the west line of West 3rd Street.

A consent form acknowledging approval of this request has been signed from the Council Member.

Ward: Ward 3, Council Member Kerry McCormack

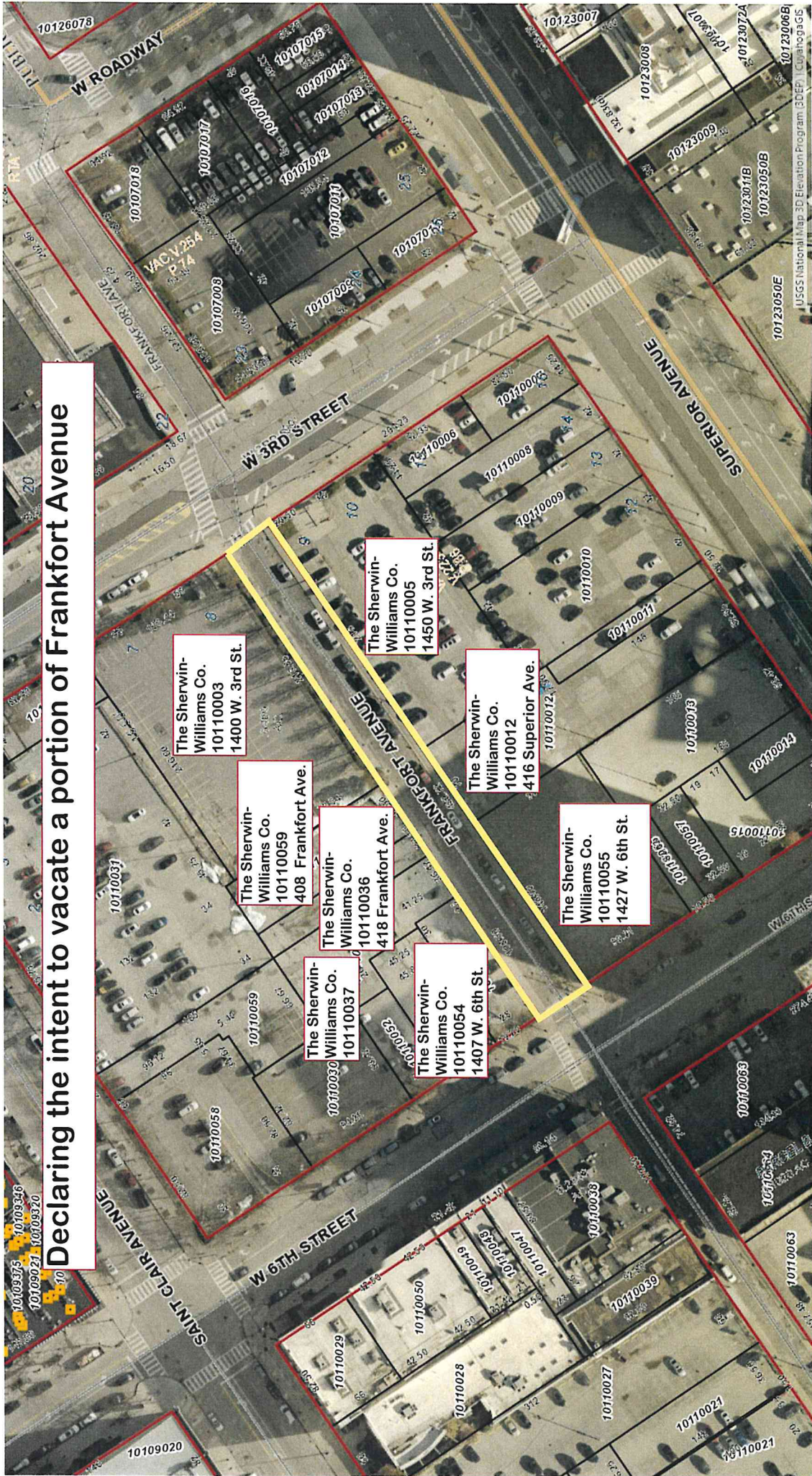

Declaring the intent to vacate a portion of Frankfort Avenue

The Sherwin-Williams Co.
10110003
1400 W. 3rd St.

The Sherwin-Williams Co.
10110059
408 Frankfort Ave.

The Sherwin-Williams Co.
10110036
418 Frankfort Ave.

The Sherwin-Williams Co.
10110037
10110030

The Sherwin-Williams Co.
10110054
1407 W. 6th St.

The Sherwin-Williams Co.
10110005
1450 W. 3rd St.

The Sherwin-Williams Co.
10110012
416 Superior Ave.

The Sherwin-Williams Co.
10110055
1427 W. 6th St.

CONSOLIDATION PLAT

NOW IN THE CITY OF CLEVELAND
COUNTY OF CUYAHOGA, STATE OF OHIO

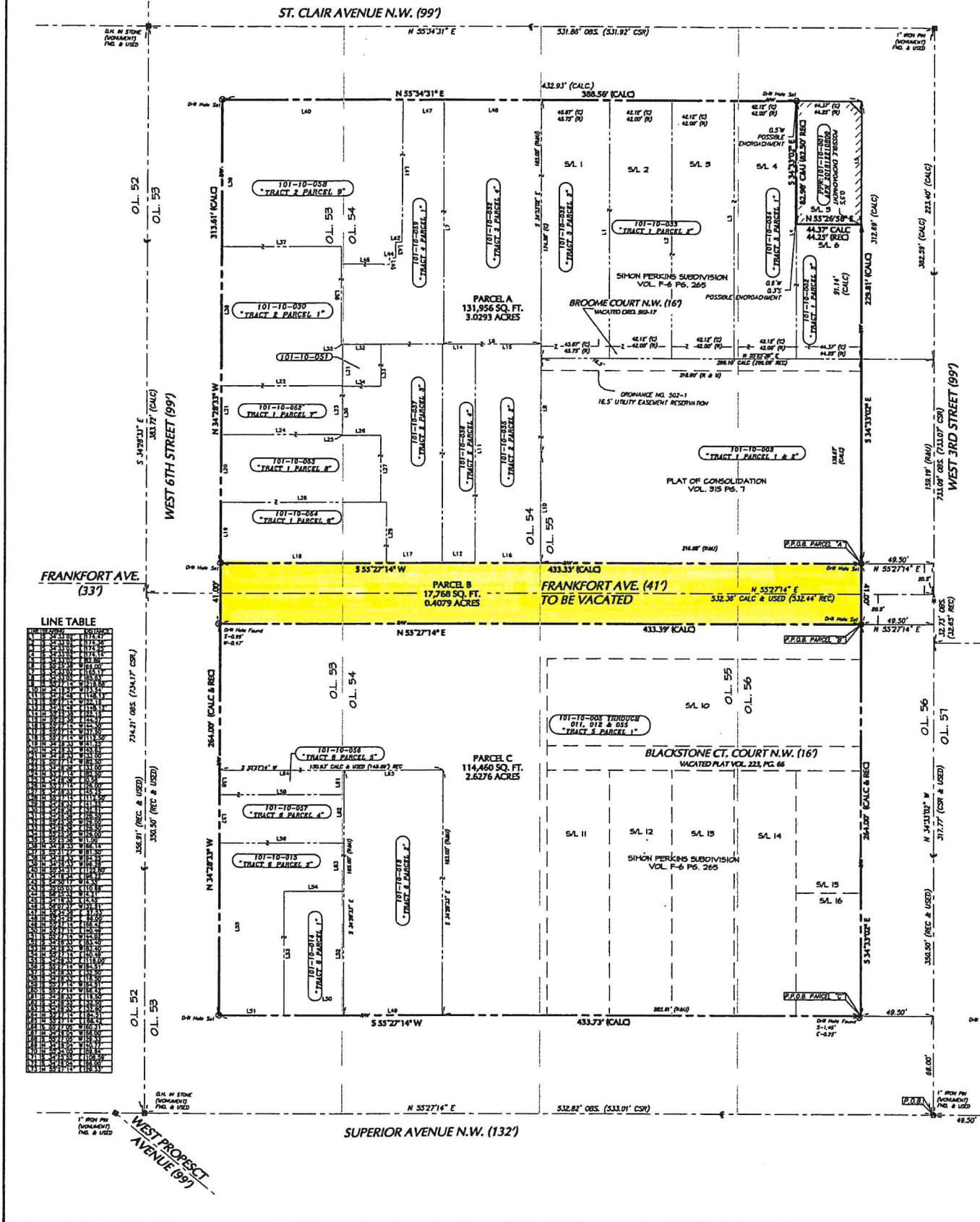

LINE TABLE

LINE NO.	DESCRIPTION	BEARING	DISTANCE	AREA
1
2
3
4
5
6
7
8
9
10
11
12
13
14
15
16
17
18
19
20
21
22
23
24
25
26
27
28
29
30
31
32
33
34
35
36
37
38
39
40
41
42
43
44
45
46
47
48
49
50
51
52
53
54
55
56
57
58
59
60
61
62
63
64
65
66
67
68
69
70
71
72
73
74
75
76
77
78
79
80
81
82
83
84
85
86
87
88
89
90
91
92
93
94
95
96
97
98
99
100

SUPERIOR AVENUE N.W. (132')

WEST PROSPECT AVENUE (99')