

CSX RAILROAD

PPN 122-18-026
CSX TRANSPORTATION, INC.
VOL. 88-5964 PG. 7

PPN 122-18-024
FUNDAMENTAL PARKING, LLC
AFN 202408060156

PARCEL 19
PLAT OF CONSOLIDATION
AFN 202410170029

THE BOARD OF CUYAHOGA
COUNTY COMMISSIONERS
JOURNAL 77, PG. 449 DECEMBER 18, 1929
PROBATE CASE #184782 DECEMBER 20, 1929
PARCEL B (PG. 463)

UPON VACATION OF THE CENTRAL AVENUE
RIGHT-OF-WAY, AS SHOWN ON THIS PLAT,
THE INTENT IS TO PROVIDE THE FULL WIDTH
OF THE EXISTING CENTRAL AVENUE
RIGHT-OF-WAY TO BE DESIGNATED FOR
ACCESS AND AS A NON-EXCLUSIVE
EASEMENT FOR ALL CURRENT STAKEHOLDERS

PPN 101-30-006
GPP MEDICAL FACILITY LLC
AFN 202412120411

PARCEL 18
PLAT OF CONSOLIDATION
AFN 202410170029

"6440/7702 GARRETT"
CAPPED 5/8" IRON PIN
FD & USED

VACATION PLAT OF
W. 3RD STREET
AFN 202512100417

VACATION PLAT OF
W. 3RD STREET
AFN 202512100418

W. 3RD STREET 103.5'

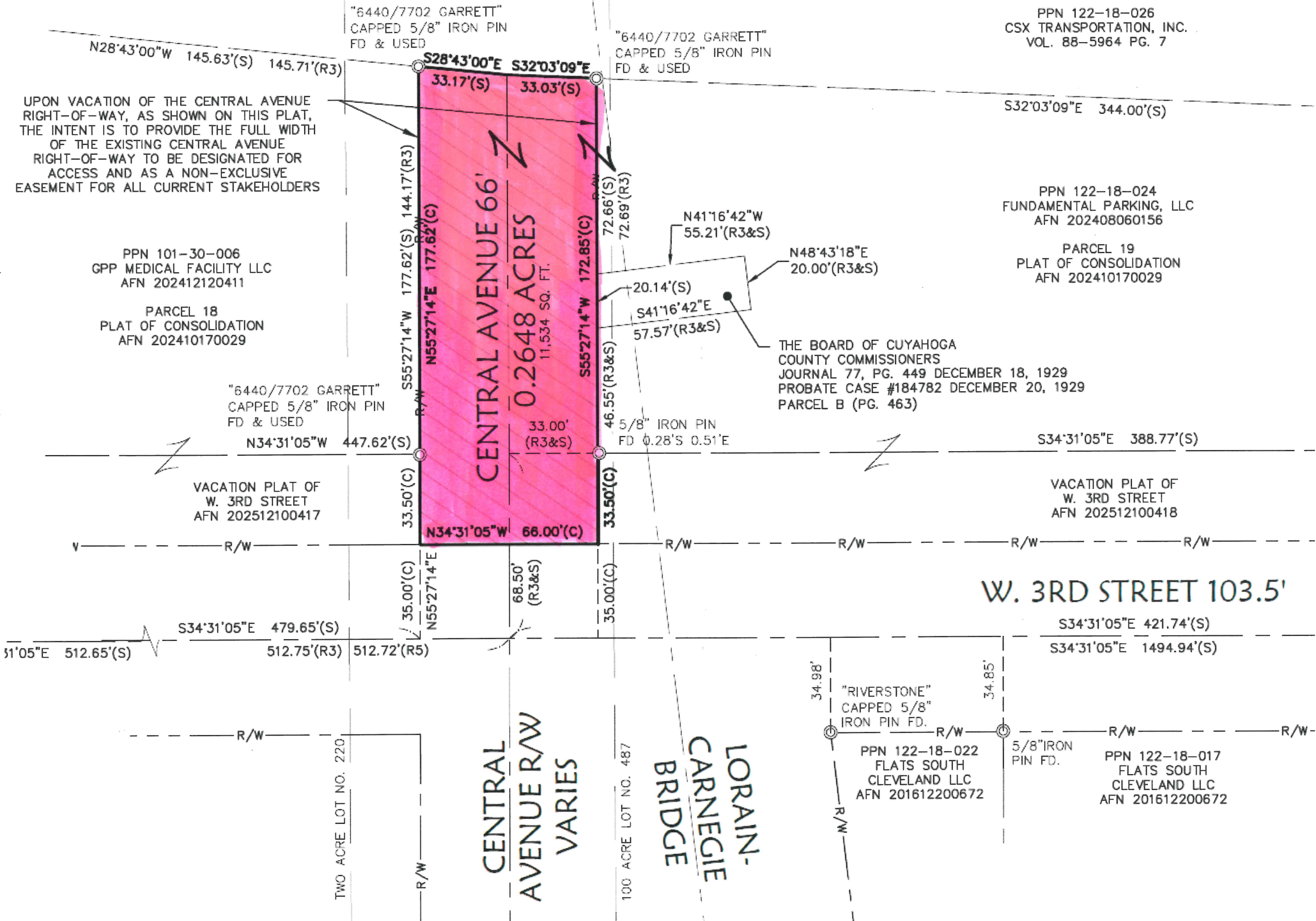

CENTRAL AVENUE R/W VARIES
100 ACRE LOT NO. 487
BRIDGE
LORAIN-CARNEGIE

"RIVERSTONE"
CAPPED 5/8"
IRON PIN FD.
PPN 122-18-022
FLATS SOUTH
CLEVELAND LLC
AFN 201612200672

PPN 122-18-017
FLATS SOUTH
CLEVELAND LLC
AFN 201612200672

TWO ACRE LOT NO. 220