

LEGISLATIVE SUMMARY
Mayor's Office of Capital Projects
Division of Real Estate

**RELEASE OF EXISTING EASEMENT AND GRANT OF NEW EASEMENT IN
MERCEDES COTNER PARK TO THE CLEVELAND ELECTRIC
ILLUMINATING COMPANY**

Ordinance No: 868-2021

Legislative Purpose: Authorizing the Director of Public Works to grant a new access easement at Mercedes Cotner Park and payment of \$18,200 for release of existing access easement to The Cleveland Electric Illuminating Company.

Project Summary: The Cleveland Electric Illuminating Company currently has an easement on City property (a portion of Mercedes Cotner Park) to access its property, which needs to be relocated to a different area of the park because City needs the current easement area for a park improvement project.

The existing easement was granted pursuant to Ordinance No. 1926-64, passed October 12, 1964, because of the vacation of a portion of Sunrise Road S.W.

The Cleveland Electric Illuminating Company is willing to release its existing access easement if it is granted a new easement at City's preferred new access location and paid \$18,200 for release of its existing access easement.

Permanent Parcel No: Portion of PPNs 017-26-068, 017-26-067, 017-26-066, 017-26-069, 017-26-081 and portion of vacated Sunrise Road SW.

Price: \$18,200 for release of existing access easement

Ward: Ward 14 Councilmember Santana

Attachments: Map of new easement area



CITY OF CLEVELAND
Mayor Frank G. Jackson



Location Map: New Access Easement for FirstEnergy in Mercedes Cotner Park

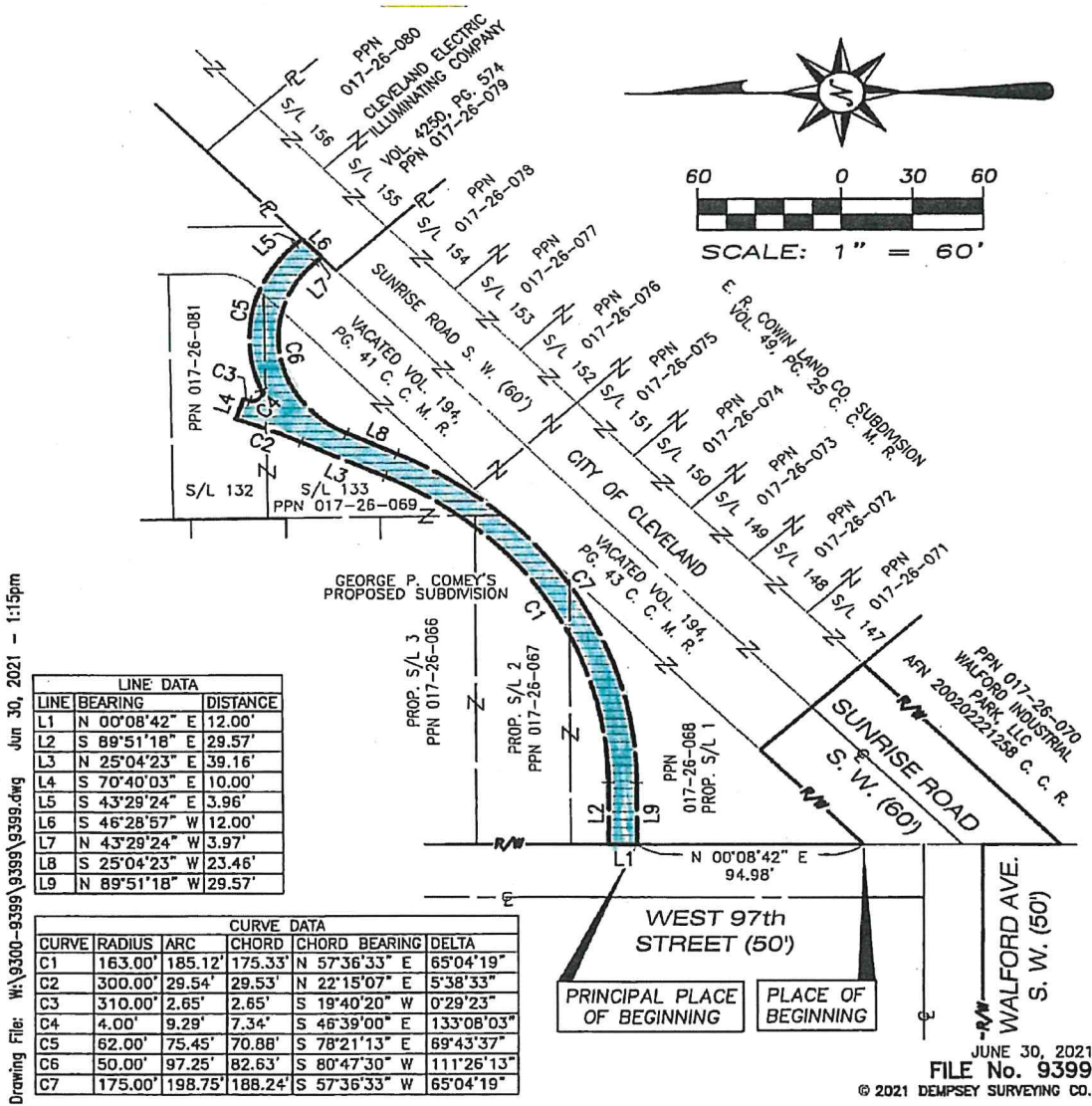

Drawing File: W:\9300-9399\9399.dwg Jun 30, 2021 - 1:15pm

LINE DATA		
LINE	BEARING	DISTANCE
L1	N 00°08'42" E	12.00'
L2	S 89°51'18" E	29.57'
L3	N 25°04'23" E	39.16'
L4	S 70°40'03" E	10.00'
L5	S 43°29'24" E	3.96'
L6	S 46°28'57" W	12.00'
L7	N 43°29'24" W	3.97'
L8	S 25°04'23" W	23.46'
L9	N 89°51'18" W	29.57'

CURVE DATA					
CURVE	RADIUS	ARC	CHORD	CHORD BEARING	DELTA
C1	163.00'	185.12'	175.33'	N 57°36'33" E	65°04'19"
C2	300.00'	29.54'	29.53'	N 22°15'07" E	5°38'33"
C3	310.00'	2.65'	2.65'	S 19°40'20" W	0°29'23"
C4	4.00'	9.29'	7.34'	S 46°39'00" E	133°08'03"
C5	62.00'	75.45'	70.88'	S 78°21'13" E	69°43'37"
C6	50.00'	97.25'	82.63'	S 80°47'30" W	111°26'13"
C7	175.00'	198.75'	188.24'	S 57°36'33" W	65°04'19"

JUNE 30, 2021
FILE No. 9399
© 2021 DEMPSEY SURVEYING CO.



City of Cleveland Memorandum
Frank G. Jackson, Mayor

Date: August 2, 2021

To: Barbara Langhenry, Director
Department of Law

From: Michael E. Cox, Director
Department of Public Works

Subject: Grant new access easement at Mercedes Cotner Park and
payment of \$18,200 as cost to cure due to relocation of existing
access easement to FirstEnergy

Please prepare legislation authorizing the Department of Public Works to grant a new access easement to FirstEnergy, or its designee, at Mercedes Cotner Park and make a payment of \$18,200 to FirstEnergy, or its designee, as a cost to cure due to the relocation of FirstEnergy's existing access easement.

A copy of the approved legal description is attached.

Thank you.

MEC/jd/sd

Encl.

Acknowledged by: 
Matthew Spronz, Director of Capital Projects

CC: Valarie McCall, Chief of Government and International Affairs
Alexander Lackey, Government & International Affairs Associate
Leah Short, Executive Assistant, Mayor's Office
James D. DeRosa, Commissioner of Real Estate, Office of Capital Projects
Carmen Verhosek, Acting Legislative Liaison, Office of Capital Projects
Nancy Lanzola, Legislative Liaison, Department of Law
Beverly Gray, Legislative Liaison, Department of Law