

17TH STREET (ROW VARIES)

P.O.C.  
1" REBAR IN MONBOX

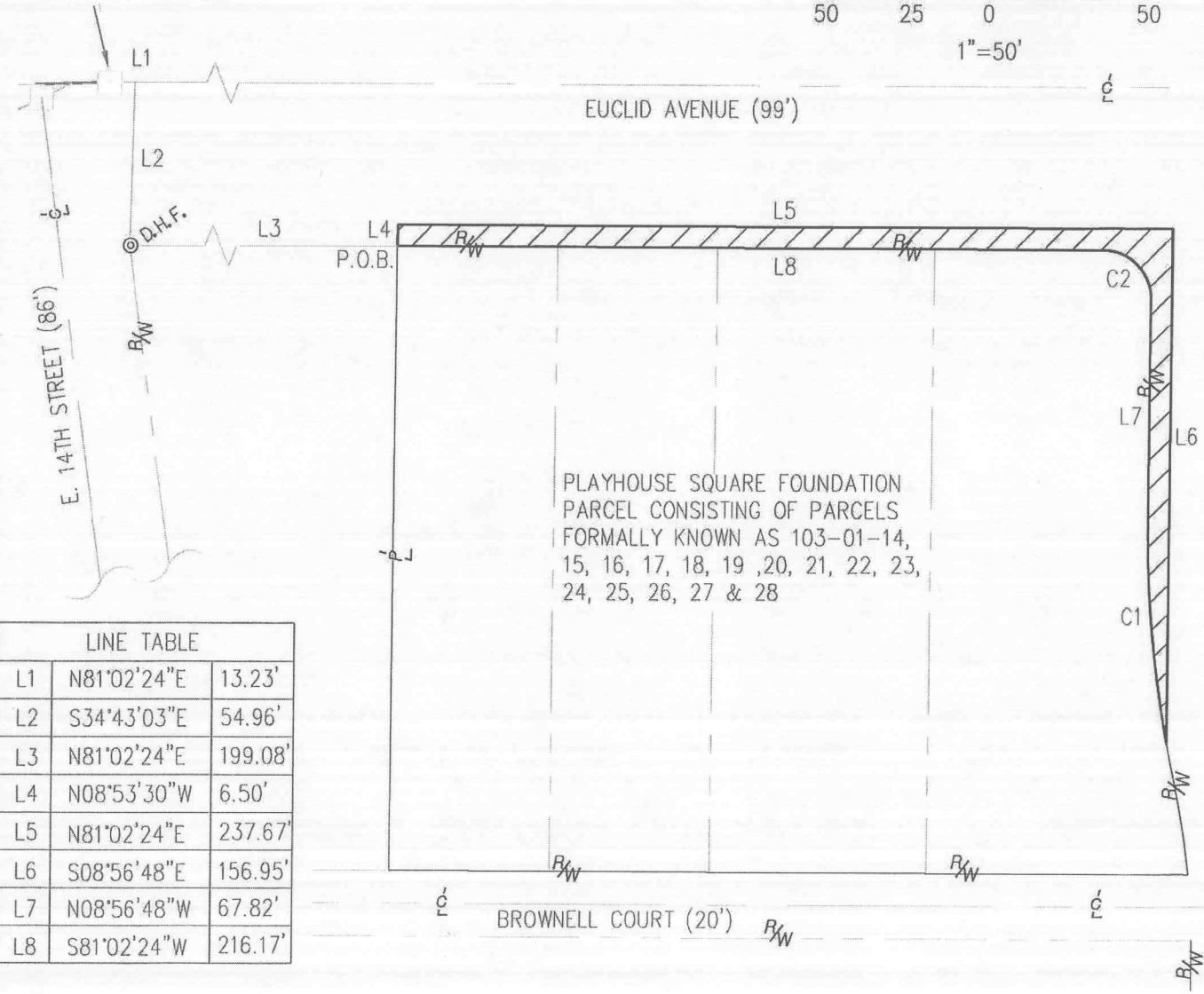

PLAYHOUSE SQUARE FOUNDATION  
PARCEL CONSISTING OF PARCELS  
FORMALLY KNOWN AS 103-01-14,  
15, 16, 17, 18, 19, 20, 21, 22, 23,  
24, 25, 26, 27 & 28

LINE TABLE

LINE	BEARING	LENGTH
L1	N81°02'24"E	13.23'
L2	S34°43'03"E	54.96'
L3	N81°02'24"E	199.08'
L4	N08°53'30"W	6.50'
L5	N81°02'24"E	237.67'
L6	S08°56'48"E	156.95'
L7	N08°56'48"W	67.82'
L8	S81°02'24"W	216.17'

CURVE TABLE

CURVE	CHORD BEARING	CHORD LENGTH	RADIUS
C1	N14°26'14"W	67.93'	355.00
C2	N53°57'09"W	21.22'	15.00

PREPARED BY:

PREPARED FOR:



PLAYHOUSE  
SQUARE  
FOUNDATION

# ENCROACHMENT #1

EUCLID EXCAVATION

DATE: 8-23-17  
PROJ. NO.: S4070003  
DRAWN BY: TRO  
REVISION:

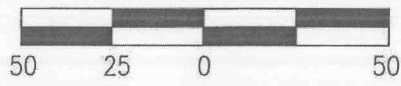
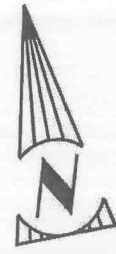

17TH STREET (ROW VARIES)

P.O.C.  
1" REBAR IN MONBOX

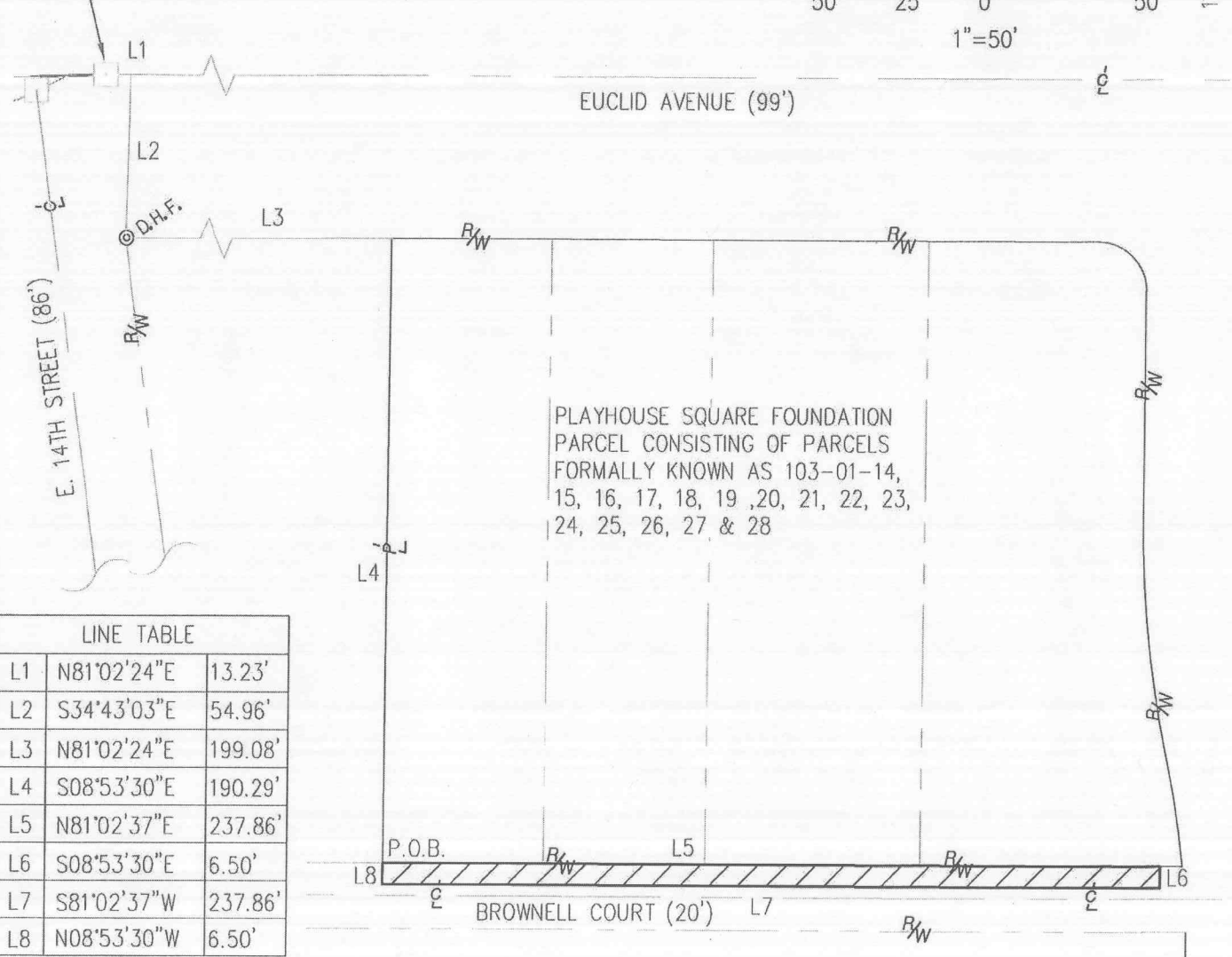

LINE TABLE

L1	N81°02'24"E	13.23'
L2	S34°43'03"E	54.96'
L3	N81°02'24"E	199.08'
L4	S08°53'30"E	190.29'
L5	N81°02'37"E	237.86'
L6	S08°53'30"E	6.50'
L7	S81°02'37"W	237.86'
L8	N08°53'30"W	6.50'

S:\projects\proj058 P-1534\1534\SURVEY\ENCROACHMENT EXHIBIT.DWG - Last printed 02/20/17 1:37 PM

PREPARED BY:



www.MannikSmithGroup.com

TECHNICAL SKILL.  
CREATIVE SPIRIT.

PREPARED FOR:  
PLAYHOUSE  
SQUARE  
FOUNDATION

**ENCROACHMENT #2**  
BROWNELL COURT EXCAVATION

DATE: 8-23-17  
PROJ. NO.: S4070003  
DRAWN BY: TRO  
REVISION:

1 / 1

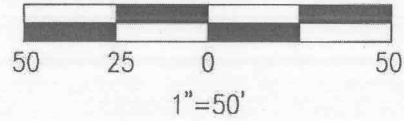

17TH STREET (ROW VARIES)

P.O.C.  
1" REBAR IN MONBOX

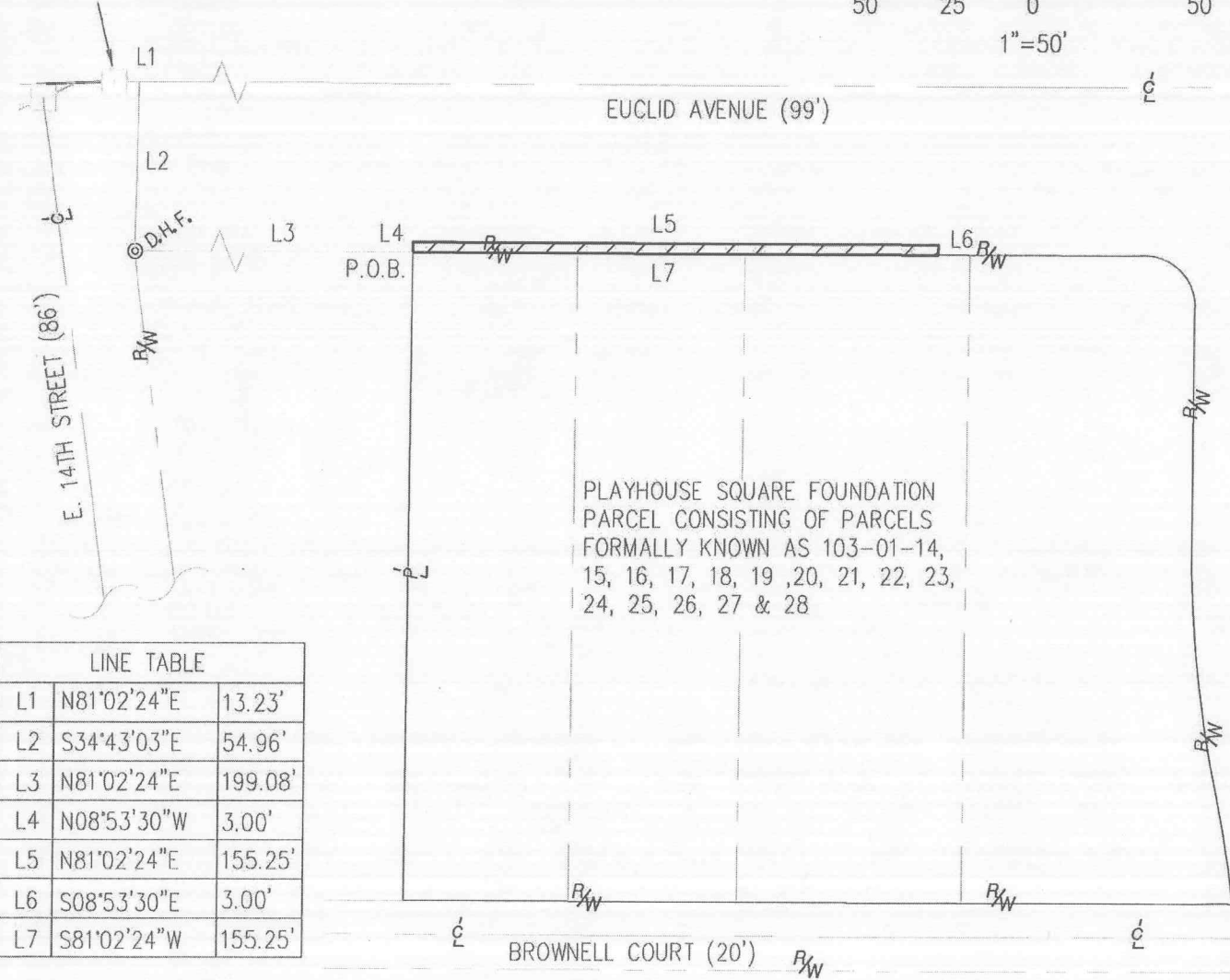

PLAYHOUSE SQUARE FOUNDATION  
PARCEL CONSISTING OF PARCELS  
FORMALLY KNOWN AS 103-01-14,  
15, 16, 17, 18, 19, 20, 21, 22, 23,  
24, 25, 26, 27 & 28

LINE TABLE

L1	N81°02'24"E	13.23'
L2	S34°43'03"E	54.96'
L3	N81°02'24"E	199.08'
L4	N08°53'30"W	3.00'
L5	N81°02'24"E	155.25'
L6	S08°53'30"E	3.00'
L7	S81°02'24"W	155.25'

S:\Projects\Projects P-1\140\0003\CAUSURVEY\Encroachment Exhibit.dwg - Last printed 9/25/2017 1:28 PM

PREPARED BY:  
**Mannik Smith GROUP**  
www.MannikSmithGroup.com

TECHNICAL SKILL.  
CREATIVE SPIRIT.

PREPARED FOR:  
PLAYHOUSE  
SQUARE  
FOUNDATION

**ENCROACHMENT #3**  
EUCLID GARAGE CANOPY

DATE: 8-23-17  
PROJ. NO.: S4070003  
DRAWN BY: TRO  
REVISION:

1 / 1

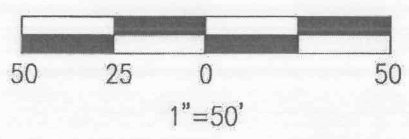
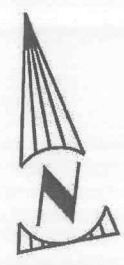

17TH STREET (ROW VARIES)

P.O.C.  
1" REBAR IN MONBOX

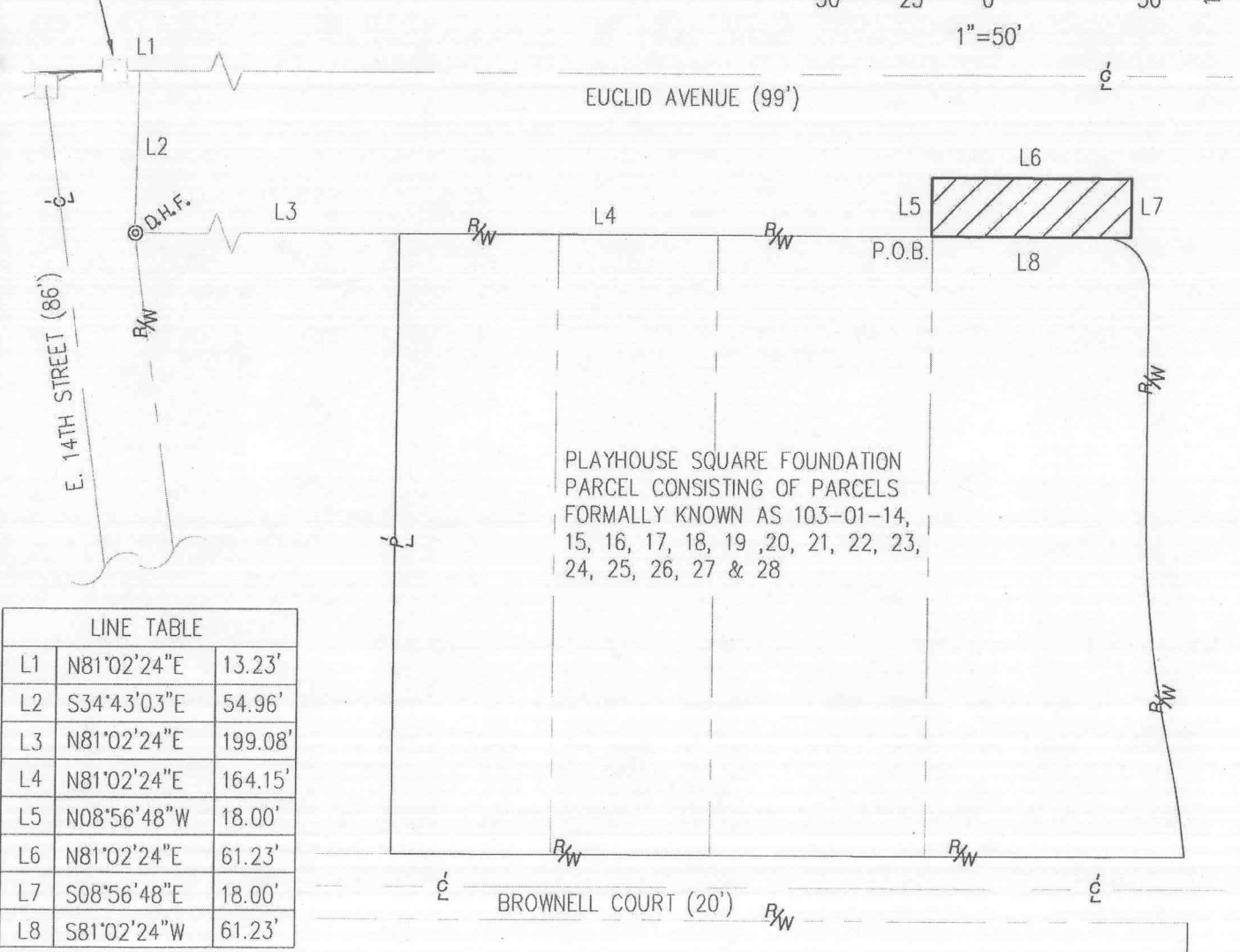

LINE TABLE

L1	N81°02'24"E	13.23'
L2	S34°43'03"E	54.96'
L3	N81°02'24"E	199.08'
L4	N81°02'24"E	164.15'
L5	N08°56'48"W	18.00'
L6	N81°02'24"E	61.23'
L7	S08°56'48"E	18.00'
L8	S81°02'24"W	61.23'

S:\projects\projects\103-01-14-28\103-01-14-28\103-01-14-28.dwg - Last printed: 8/23/17 12:44 PM

PREPARED BY:



TECHNICAL SKILL.  
CREATIVE SPIRIT.

www.MannikSmithGroup.com

PREPARED FOR:

PLAYHOUSE  
SQUARE  
FOUNDATION

**ENCROACHMENT #4**

EUCLID BUILDING PROJECTION #01

DATE: 8-23-17  
PROJ. NO.: S4070003  
DRAWN BY: TRO  
REVISION:

1 / 1

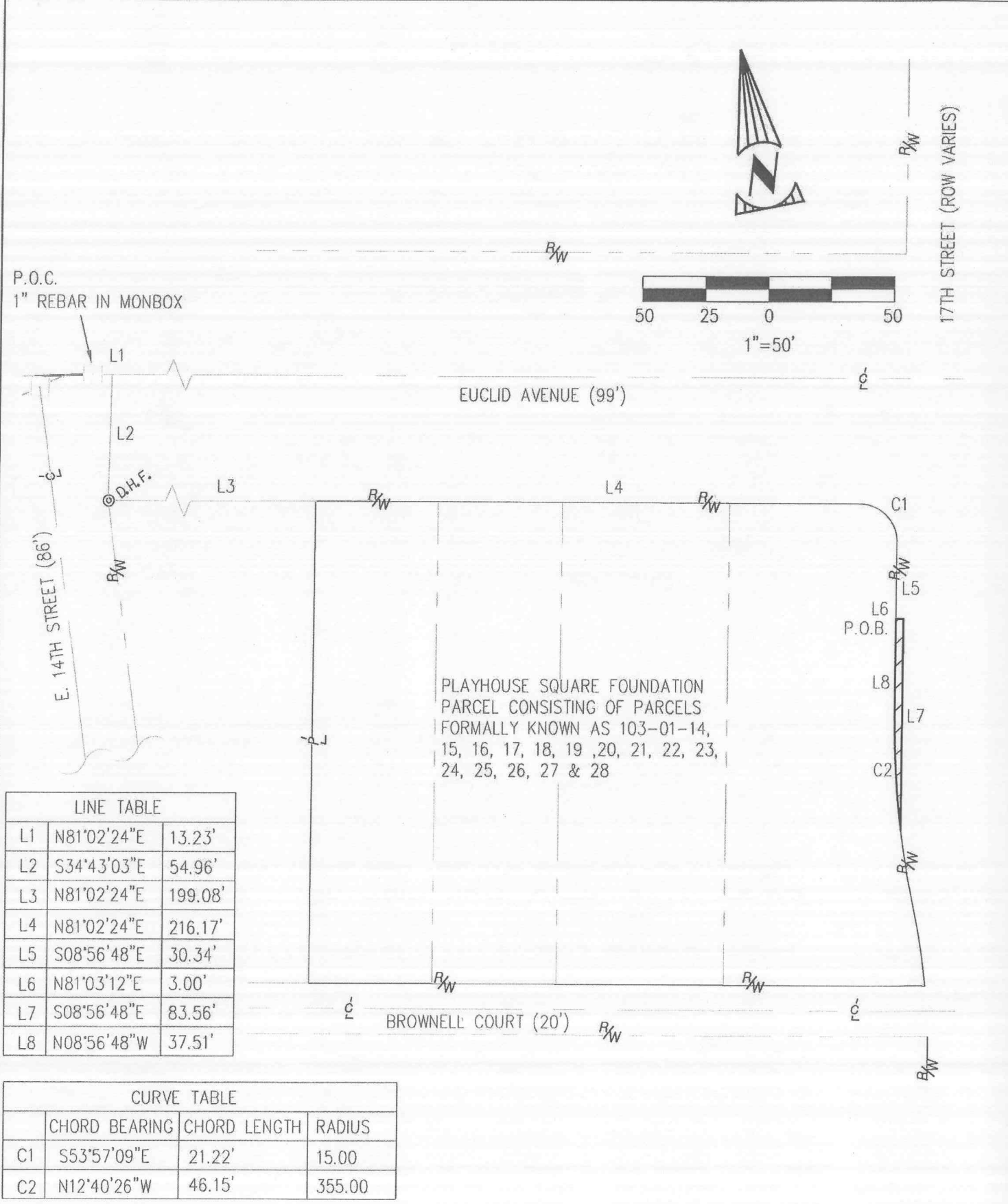

LINE TABLE

L1	N81°02'24"E	13.23'
L2	S34°43'03"E	54.96'
L3	N81°02'24"E	199.08'
L4	N81°02'24"E	216.17'
L5	S08°56'48"E	30.34'
L6	N81°03'12"E	3.00'
L7	S08°56'48"E	83.56'
L8	N08°56'48"W	37.51'

CURVE TABLE

	CHORD BEARING	CHORD LENGTH	RADIUS
C1	S53°57'09"E	21.22'	15.00
C2	N12°40'26"W	46.15'	355.00

S:\projects\103-01-14\103-01-14\DWG\ENCROACHMENT\ENCROACHMENT.dwg - last printed 02/28/17 1:32 PM

PREPARED BY:

www.MannikSmithGroup.com

TECHNICAL SKILL. CREATIVE SPIRIT.

PREPARED FOR:

PLAYHOUSE SQUARE FOUNDATION

## ENCROACHMENT #5

EAST 17TH STREET CANOPY PROJECTION

DATE: 8-23-17  
 PROJ. NO.: S4070003  
 DRAWN BY: TRO  
 REVISION:

1	1
---	---

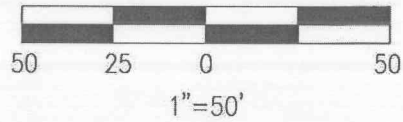
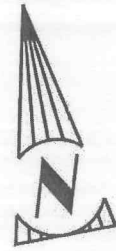

17TH STREET (ROW VARIES)

P.O.C.  
1" REBAR IN MONBOX

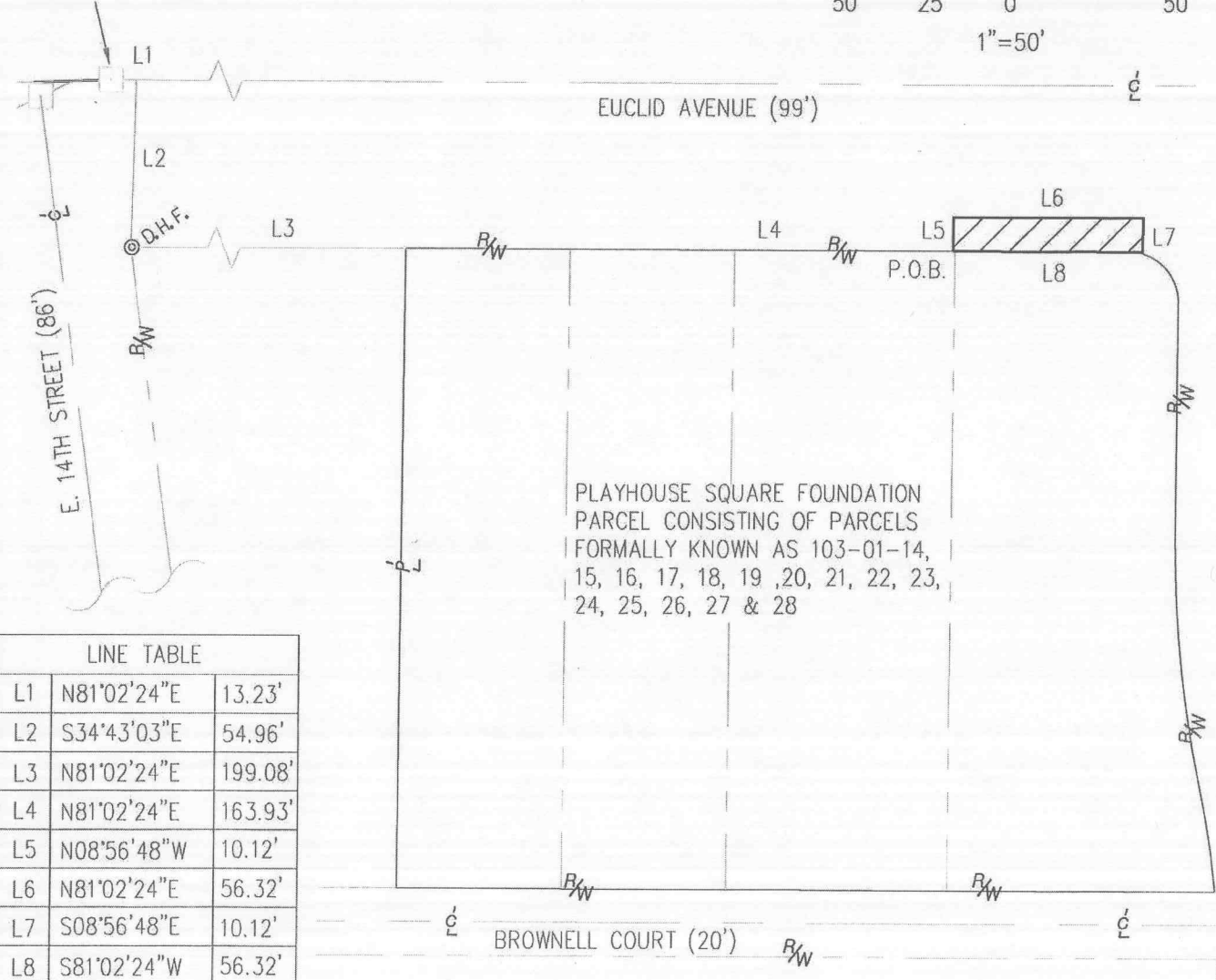

LINE TABLE

L1	N81°02'24"E	13.23'
L2	S34°43'03"E	54.96'
L3	N81°02'24"E	199.08'
L4	N81°02'24"E	163.93'
L5	N08°56'48"W	10.12'
L6	N81°02'24"E	56.32'
L7	S08°56'48"E	10.12'
L8	S81°02'24"W	56.32'

5/11/2017 10:00 AM C:\WORK\PROJECTS\ENCROACHMENT\ENCROACHMENT.dwg - User: jsmith - Date: 5/11/2017 10:00 AM

PREPARED BY:



www.MannikSmithGroup.com

TECHNICAL SKILL.  
CREATIVE SPIRIT.

PREPARED FOR:

PLAYHOUSE  
SQUARE  
FOUNDATION

**ENCROACHMENT #6**

EUCLID BUILDING PROJECTION #02

DATE: 8-23-17  
 PROJ. NO.: S4070003  
 DRAWN BY: TRO  
 REVISION:

1	1
---	---

Euclid Ave Encroachment  
East 17, Brownell

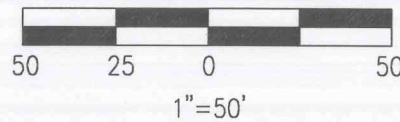
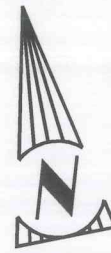

P.O.C.  
1" REBAR IN MONBOX

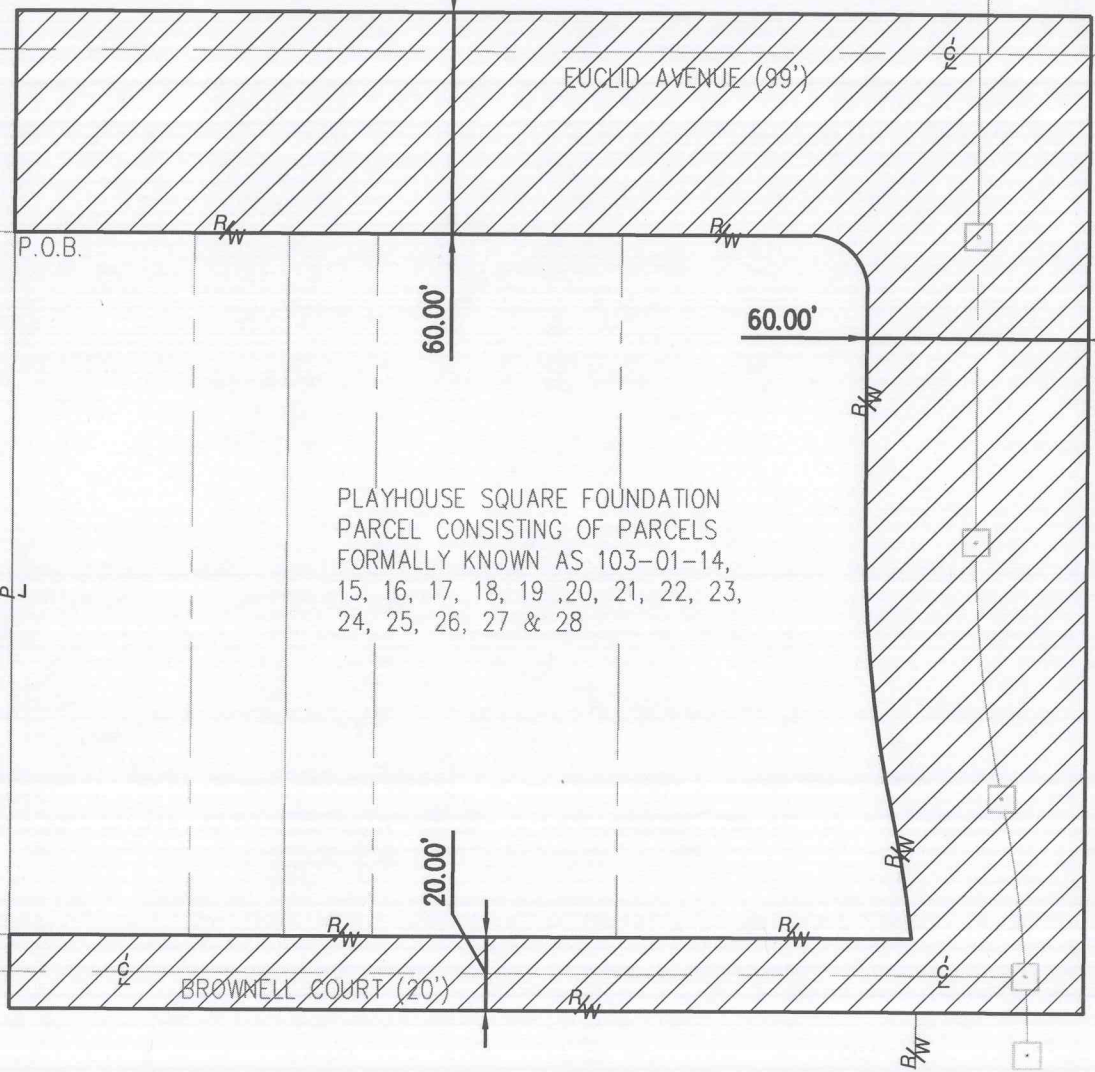
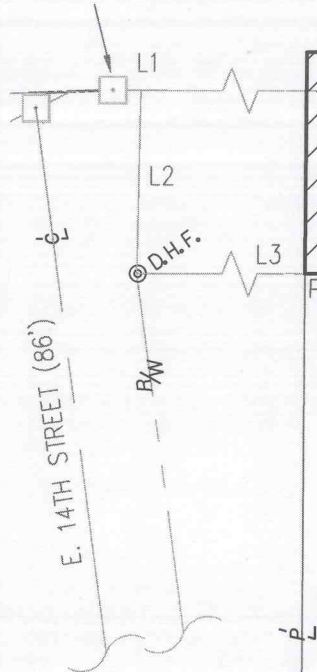

17TH STREET (ROW VARIES)

LINE AND CURVE TABLES ON  
SHEET 2.

DRAFT

PREPARED BY:



PREPARED FOR:

PLAYHOUSE  
SQUARE  
FOUNDATION

ENCROACHMENT #8

EUCLID EXCAVATION

DATE: 8-23-17  
PROJ. NO.: S4070003  
DRAWN BY: TRO  
REVISION:

1 / 2