

ELECTRIC LINE MAP

CROSSING
 WEST 20TH PLACE
 2032 WEST 20TH PLACE
 2038 WEST 20TH PLACE
 CITY OF CLEVELAND, OHIO

Situated in the City of Cleveland, County of Cuyahoga and State of Ohio and known as part of Parcel "E" and "F" in the Plat of Consolidation of part of the Original Brooklyn Township Lot No. 70, as shown by the plat recorded in AFN. 201909040416 of Cuyahoga County Records and part of West 20th Place.

INTENT

This map is to show a private electric line and the corresponding 8 foot wide easement(s) that crosses the right of way of West 20th Place, 2032 West 20th Place and 2038 West 20th Place.

Line #	Length	Bearing
L1	8.48'	N 00° 02' 36" E
L2	17.61'	S 34° 33' 51" E
L3	14.09'	S 00° 02' 36" W
L4	17.61'	N 34° 33' 51" W
L5	5.61'	N 00° 02' 36" E
L6	8.00'	N 89° 57' 24" W
L7	4.05'	N 30° 48' 04" W
L8	8.00'	N 59° 11' 56" E
L9	6.25'	S 30° 48' 04" E

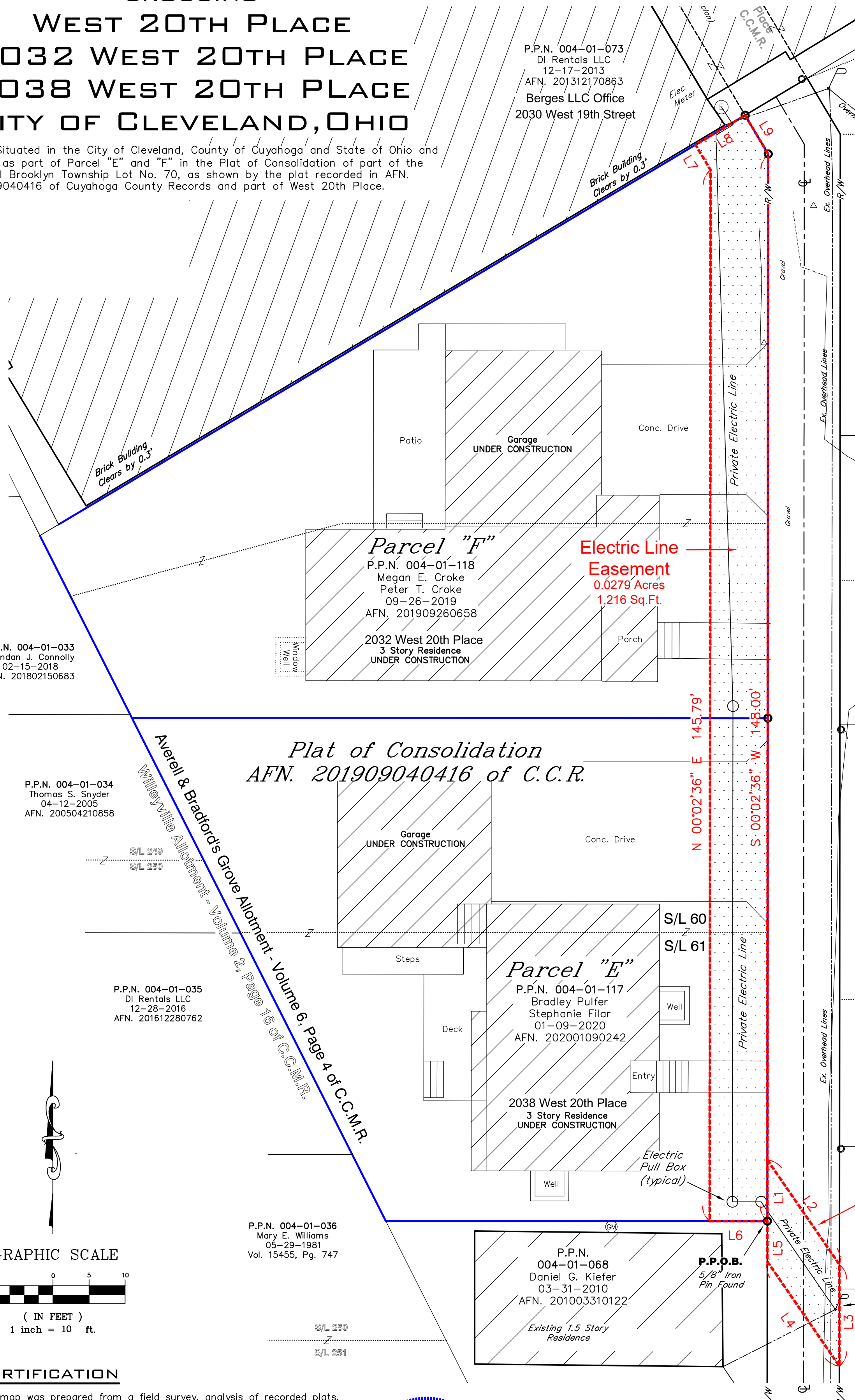

WEST 20TH PLACE 10'
 (PUBLIC RIGHT-OF-WAY)

PRIVATE ELECTRIC LINE EASEMENT

P.P.N. 004-01-033
 Brendan J. Connolly
 02-15-2018
 AFN. 201802150683

P.P.N. 004-01-034
 Thomas S. Snyder
 04-12-2005
 AFN. 200504210858

P.P.N. 004-01-035
 DI Rentals LLC
 12-28-2016
 AFN. 201612280762

P.P.N. 004-01-036
 Mary E. Williams
 05-29-1981
 Vol. 15455, Pg. 747

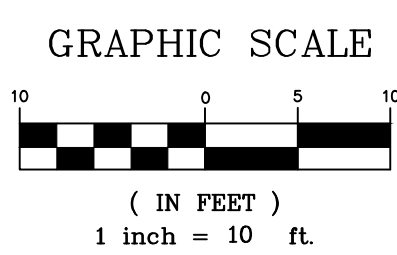

CERTIFICATION

This map was prepared from a field survey, analysis of recorded plats, recorded deeds, and city survey records. Bearings shown hereon are to an assumed meridian and are intended to indicate angles only. Distances are given in feet and decimal parts thereof. All of which I certify to be correct to the best of my knowledge.

(Signature)
 Peter J. Gauriloff
 P.S. No. 8646

March 12, 2020
 Date



LAND SURVEYING - ENGINEERING - DESIGN
 3800 LAKESIDE AVENUE - SUITE 100
 CLEVELAND - OHIO - 44114
 PHONE: (216) 491-2000 FAX: (216) 491-9640
 WWW.RIVERSTONESURVEY.COM