CITY OF CLEVELAND
Mayor Justin M. Bibb
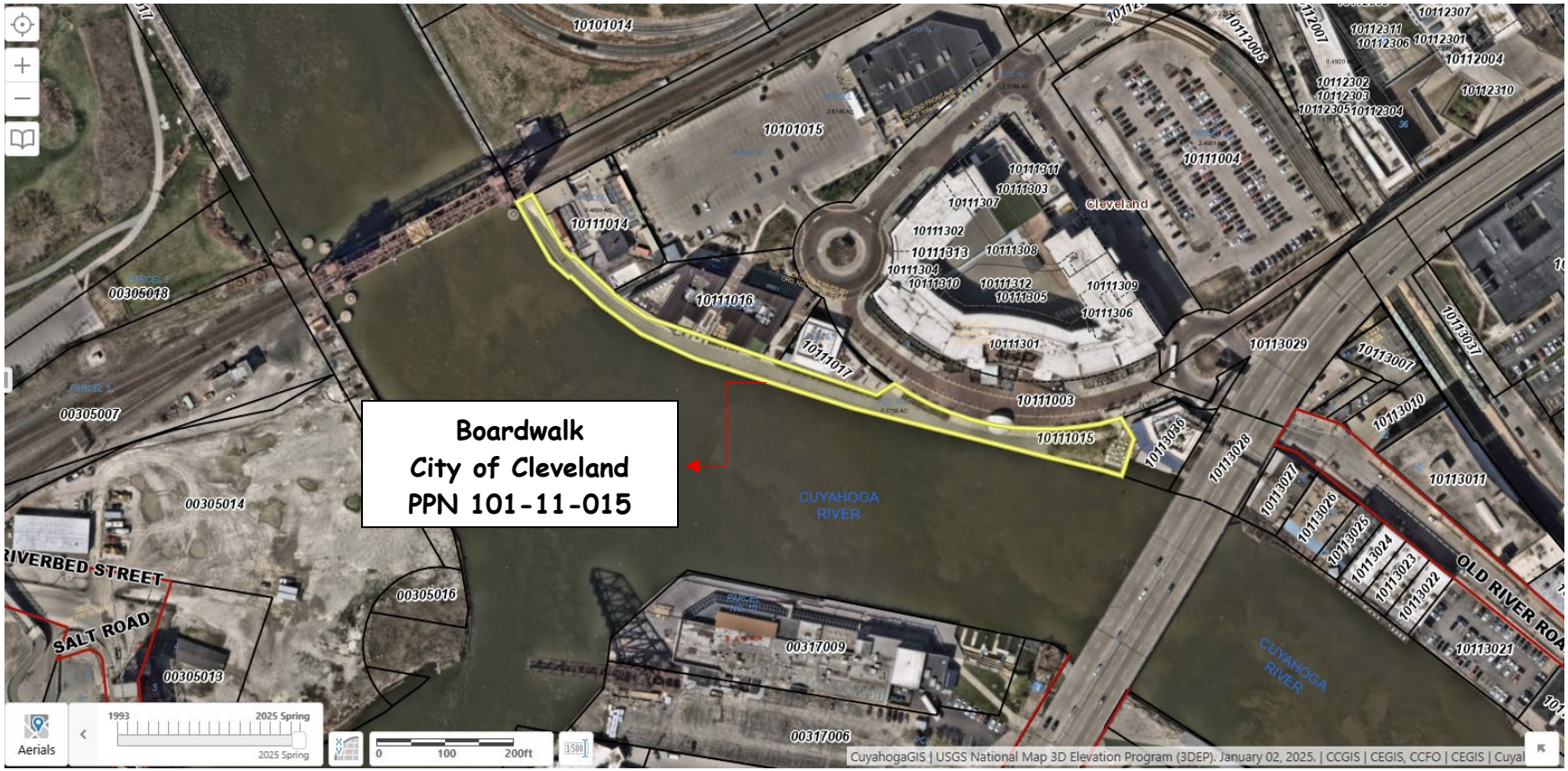
Amendment to Lease Agreement with Flats East Management LLC (PPN 101-11-015)