

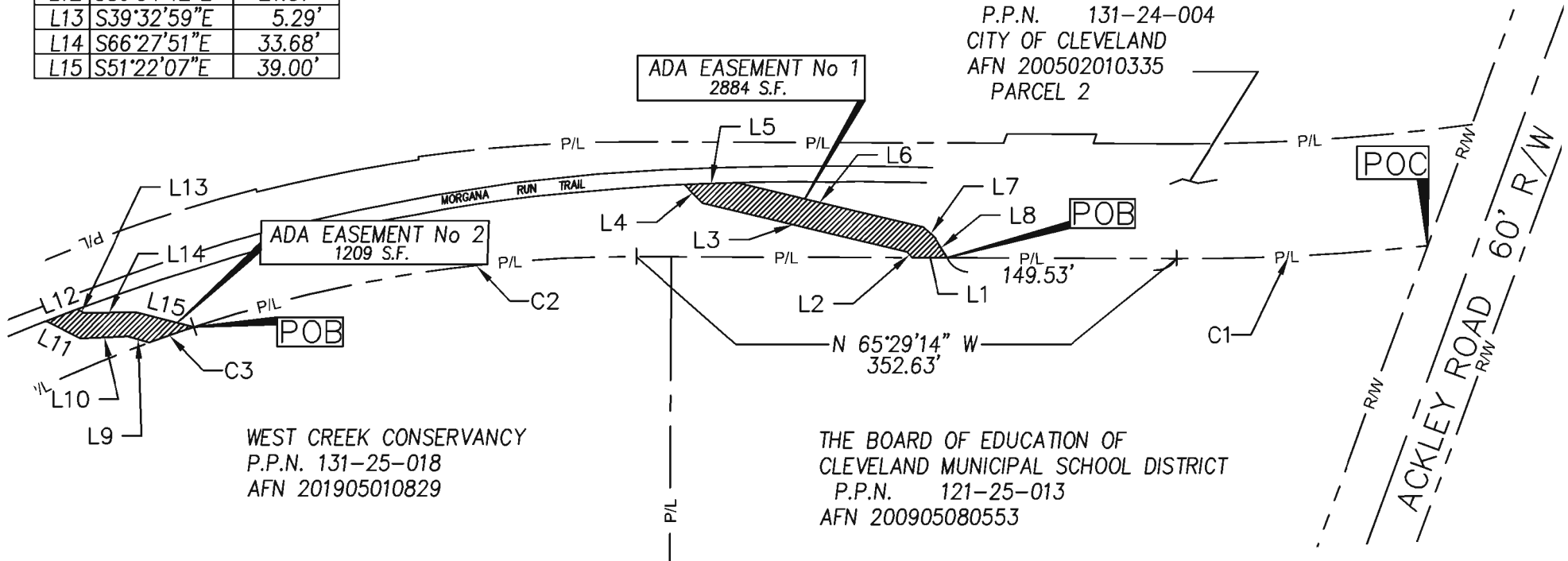

LINE	BEARING	LENGTH
L9	N49°40'47"W	14.62'
L10	N68°10'22"W	31.30'
L11	N38°25'20"W	24.70'
L12	S86°34'42"E	21.37'
L13	S39°32'59"E	5.29'
L14	S66°27'51"E	33.68'
L15	S51°22'07"E	39.00'

CURVE	RAD	LENGTH	DELTA	CHORD BRG	CHORD
C1	1478.00'	164.16'	06°21'50"	N68°40'09"W	164.08'
C2	910.00'	293.17'	18°29'34"	N74°44'09"W	292.38'
C3	910.00'	30.61'	01°55'37"	N84°56'38"W	30.61'



LINE	BEARING	LENGTH
L1	N65°29'14"W	22.97'
L2	N17°29'58"W	5.20'
L3	N52°16'01"W	136.98'
L4	N20°04'09"W	16.92'
L5	S67°39'32"E	34.05'
L6	S52°18'02"E	125.09'
L7	S24°03'56"E	10.14'
L8	S07°22'19"E	15.65'

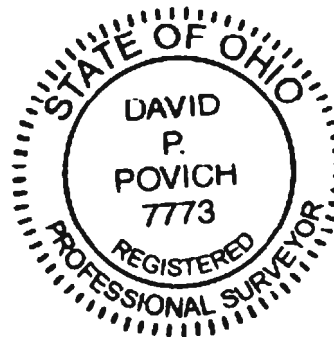
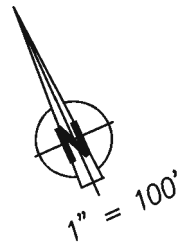

**PROPOSED ADA RAMP EASEMENTS**

ACROSS PARCEL NO. 131-24-004  
 PART OF ORIGINAL NEWBURGH TOWNSHIP  
 LOT NO. 321  
 CITY OF CLEVELAND  
 COUNTY OF CUYAHOGA, STATE OF OHIO

*David P. Povich*  
 DAVID P. POVICH  
 PS No. 7773

MAY 8, 2019  
 DATE



564 WHITE POND DRIVE  
 AKRON, OHIO 44320-1100  
 (330) 836-9111

# SITE Context

Ackley Rd

East 55<sup>th</sup> St

Mound  
Elementary  
School

Site

Morgana Run Trail

Boys & Girls  
Club

Broadway Ave



# PROPOSED Restoration



Open water



Emergent wetland



Meadow

