

01

SIGN DESCRIPTION

3'-6 1/2" x 8'-6" x 7" INTERNALLY ILLUMINATED FABRICATED ALUMINUM WAYFINDING SIGN.

QTY: 1

SCALE: 1/2"=1'

SIGN TYPE: WAYFINDER

SQUARE FOOTAGE: 30.10 FT²

FRONTAGE: N/A

SIDEWALK WIDTH: 10'

SIGN WEIGHT: 296 LBS.

SIGN PROTRUSION: 7" DEEP

HEIGHT FROM GRADE: 8'-6 1/2"

TYPEFACES: DISPLAY / CUSTOM

PARTICULAR WAYFINDER SHOWN ONLY FOR DIMENSIONAL PURPOSES. DISREGARD GRAPHICS.

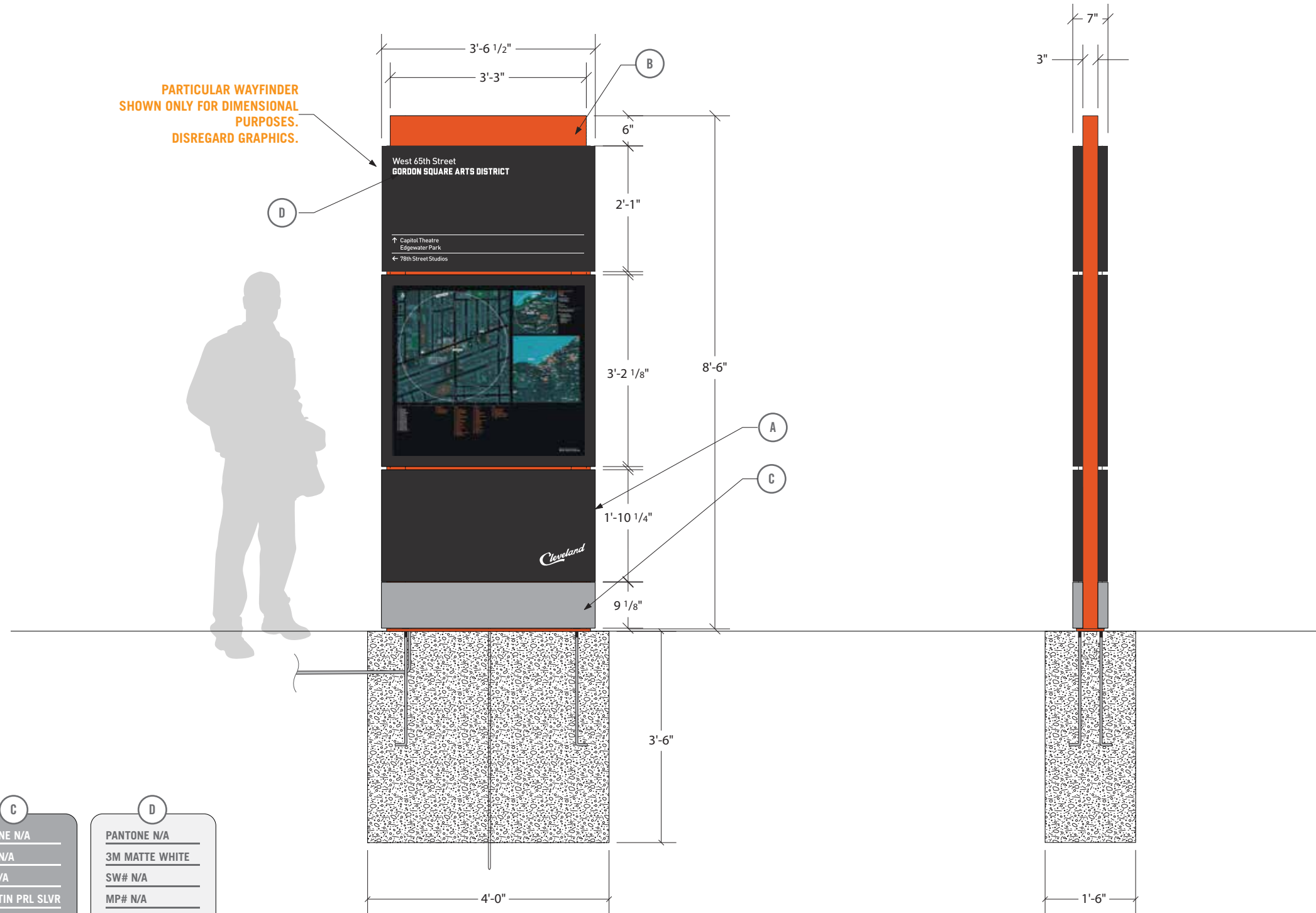

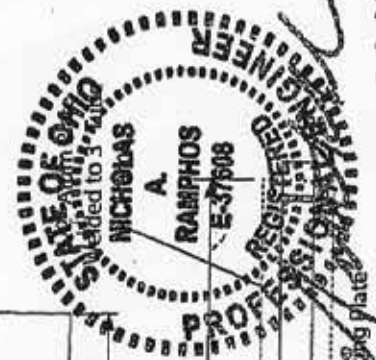
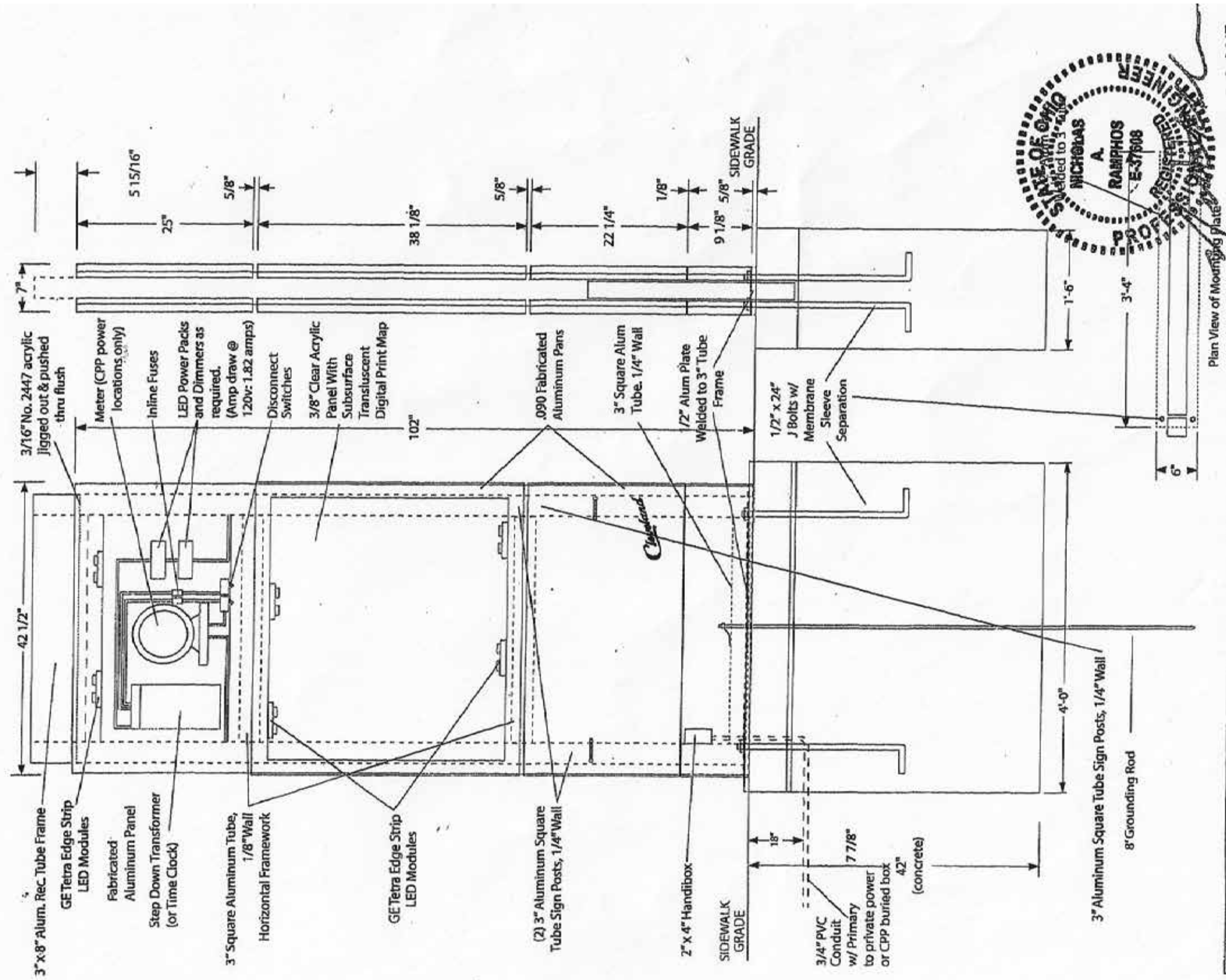

RECEIVED RASTER ARTWORK

A	B	C	D
PANTONE BLACK	PANTONE 166 C	PANTONE N/A	PANTONE N/A
CMYK N/A	CMYK N/A	CMYK N/A	CMYK N/A
SW# N/A	SW# N/A	SW# N/A	SW# N/A
MP# SATIN BLACK	MP# N/A	MP SATIN PRL SLVR	MP# N/A
ACRYLIC N/A	ACRYLIC N/A	ACRYLIC N/A	ACRYLIC N/A



Plan View of Mounting Plate
MAY 21 2015

<p>INSTALLATION & FOOTER DETAIL</p>  <p>signature sign company <small>DESIGN 1775 E. 40th STREET CLEVELAND, OH 44124 MANUFACTURING BRUNSWICK OH 44812 MAINTENANCE PK 216 426 1234</small></p> 	<p>PROJECT: Destination Cleveland SITE: Various DATE: 05.18.15 REVISIONS:</p>	<p>BUILDING FRONTAGE: NA SCALE: 1" = 1' DRAWING #: DC-Monolith-Footer</p>	<p>SPECIFICATIONS: Double faced monolith ground sign. Fabricated aluminum pans with removable clip system. 3/8" clear acrylic window with subsurface translucent digital printed map. Map illuminated with concealed white LEDs. Aluminum square tube frame and posts. Installation as shown.</p>
---	--	---	---

SOUTHWEST ORIENTATION

PHOTOGRAPHIC RENDITION
IS ONLY AN APPROXIMATION.
SCALE: N/A



PROPOSED WAYFINDER LOCATION

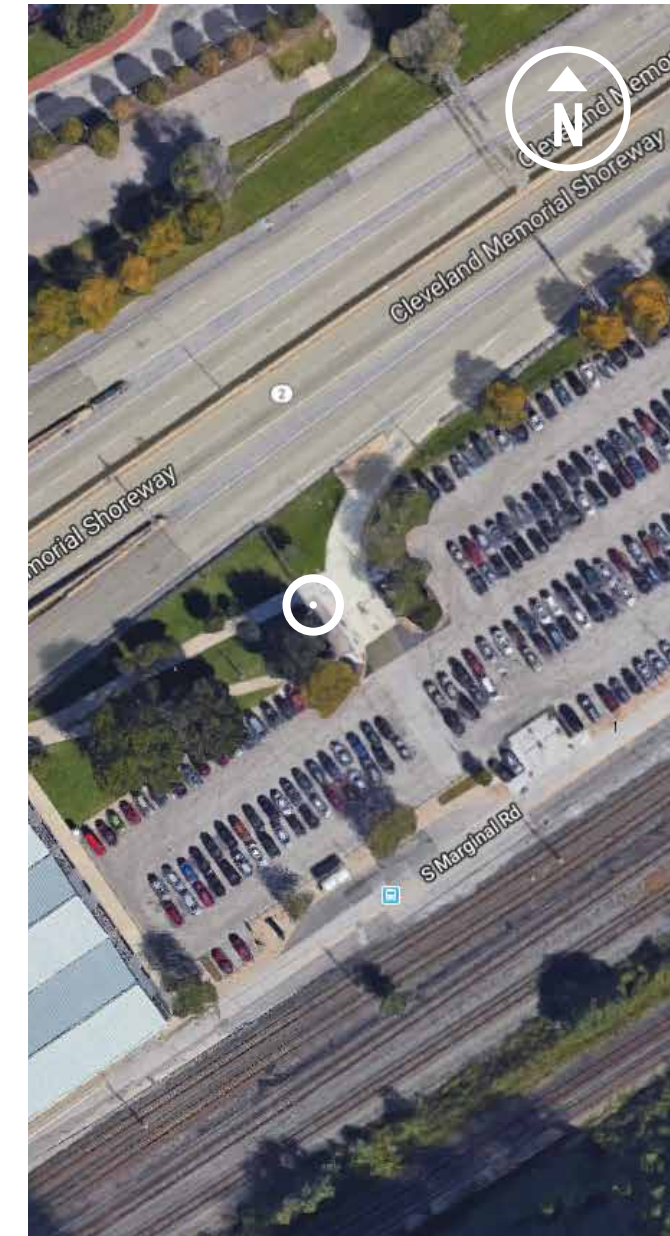
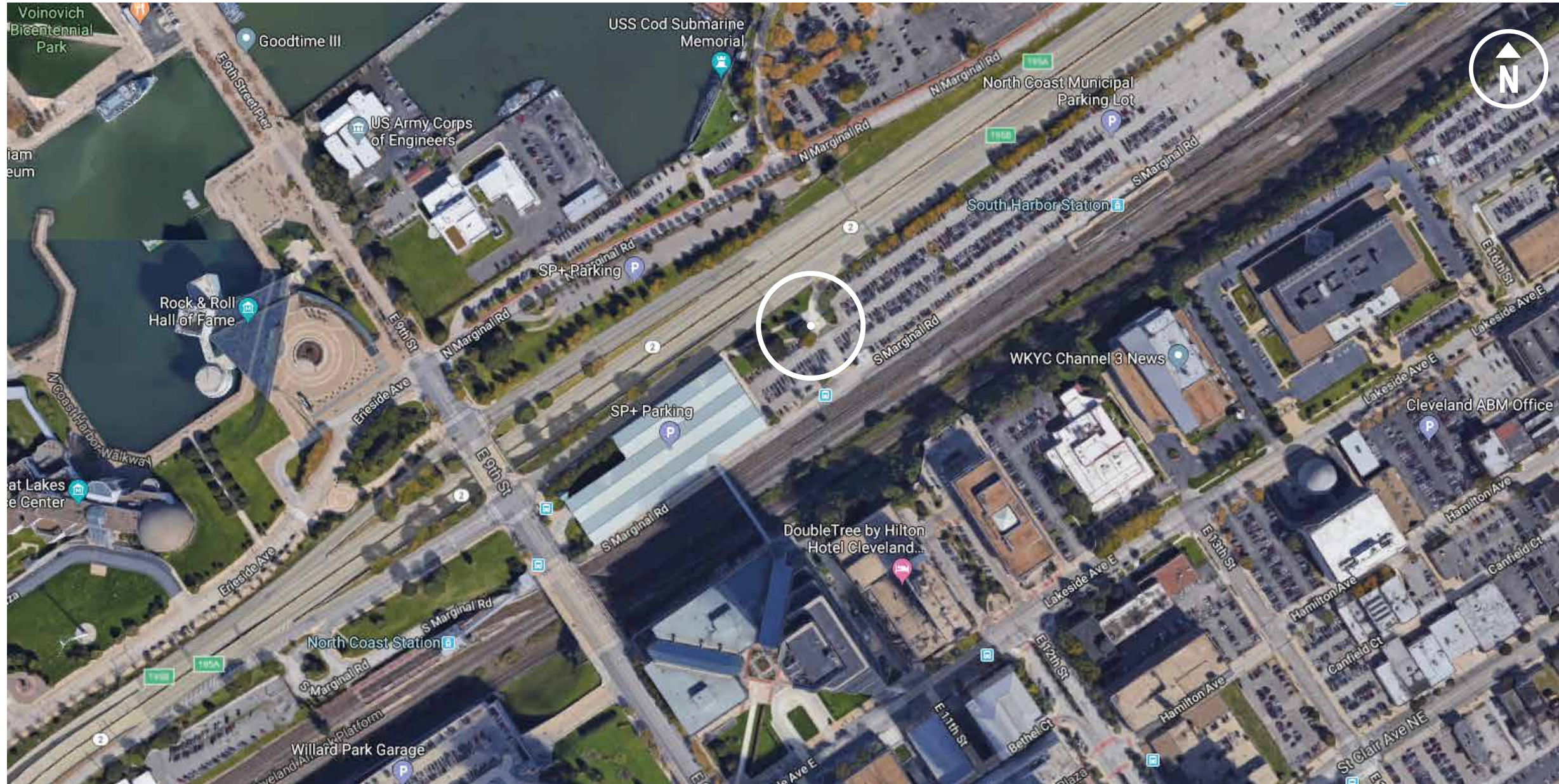

PLOT PLAN NOT TO SCALE

