



1.800.955.4731
www.gpdgroup.com
GPD GROUP
Glaus, Pyle, Schomer, Burns & DeHaven, Inc.

**EASEMENT
EXHIBIT**
2021 W 25th
Cleveland, Ohio

Referenced Drawing:
2018350.01
Date:
4/6/2020

ADD / PR / ASI / RFI #:
Sketch #:
1 of 1

EXHIBIT
CITY OF CLEVELAND
COUNTY OF CUYAHOGA
STATE OF OHIO

GREATER CLEVELAND
REGIONAL TRANSIT
AUTHORITY
VOL. 90-2330, PG. 12

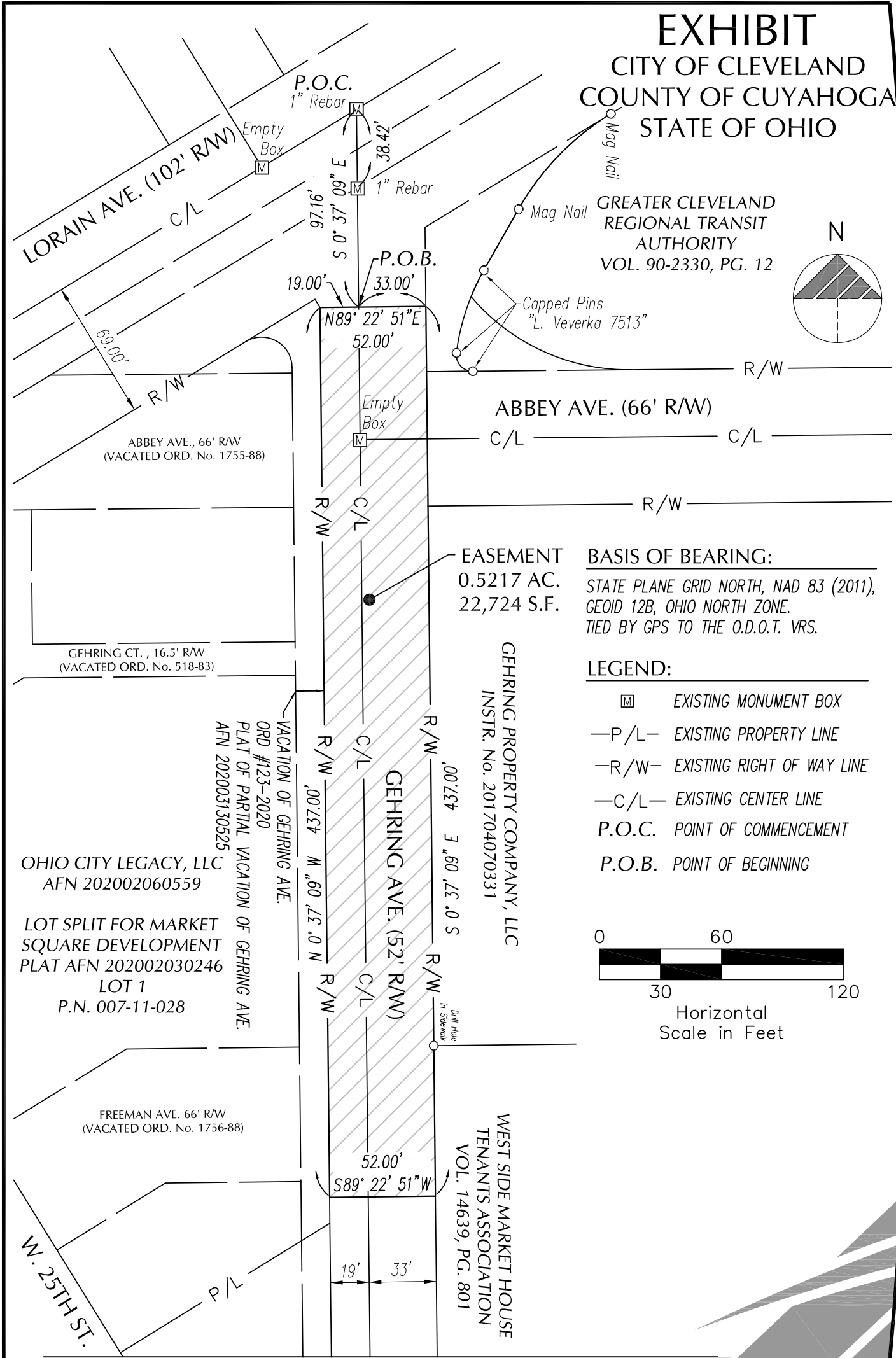
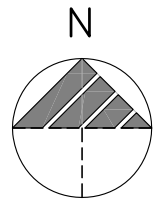

EASEMENT
0.5217 AC.
22,724 S.F.

GEHRING PROPERTY COMPANY, LLC
INSTR. No. 201704070331

OHIO CITY LEGACY, LLC
AFN 202002060559
LOT SPLIT FOR MARKET
SQUARE DEVELOPMENT
PLAT AFN 202002030246
LOT 1
P.N. 007-11-028

WEST SIDE MARKET HOUSE
TENANTS ASSOCIATION
VOL. 14639, PG. 801

VACATION OF GEHRING AVE.
ORD #123-2020
PLAT OF PARTIAL VACATION OF GEHRING AVE.
AFN 202003130525

FREEMAN AVE. 66' R/W
(VACATED ORD. No. 1756-88)

ABBEY AVE., 66' R/W
(VACATED ORD. No. 1755-88)

GEHRING CT., 16.5' R/W
(VACATED ORD. No. 518-83)

LORAIN AVE. (102' R/W)
C/L