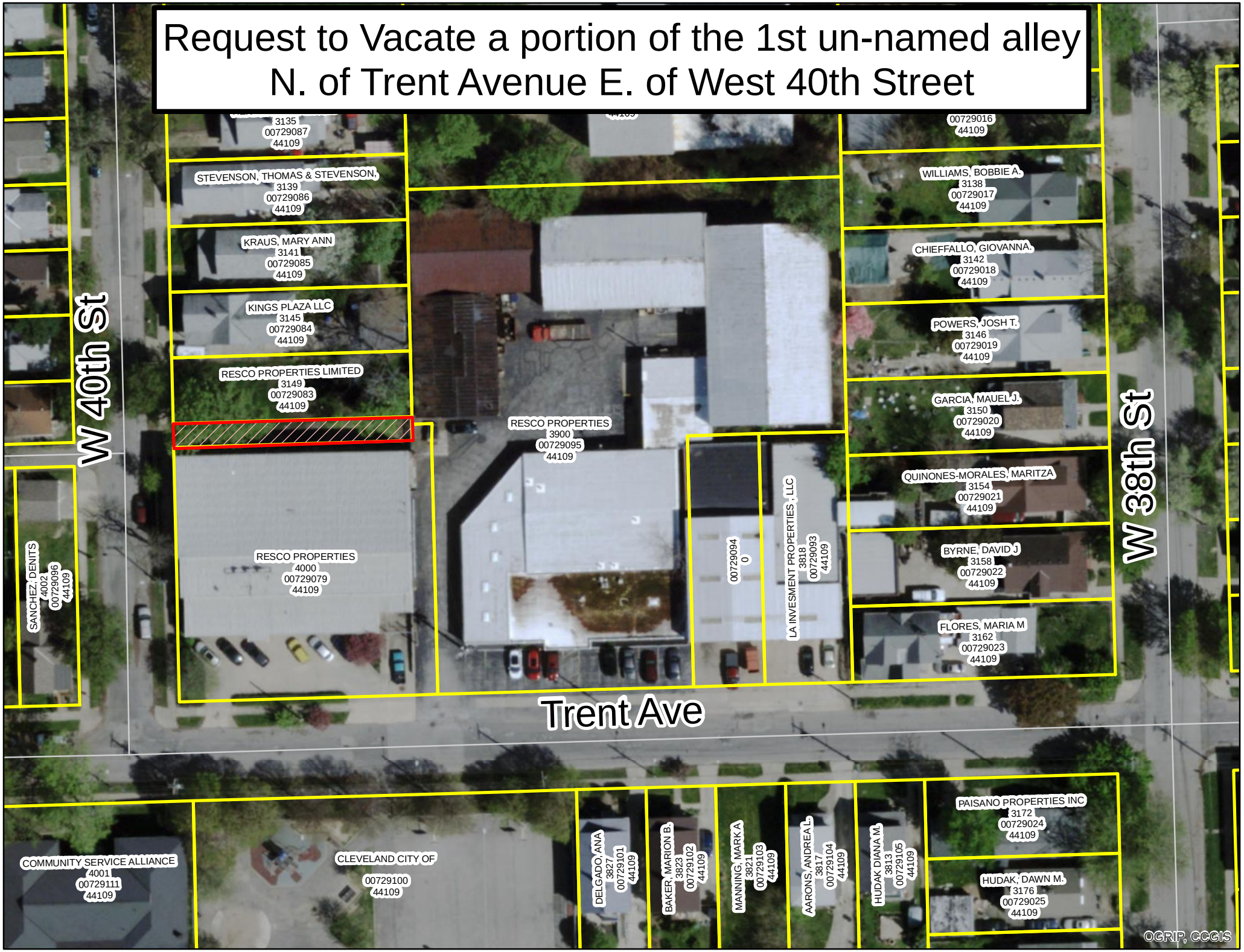Request to Vacate a portion of the 1st un-named alley N. of Trent Avenue E. of West 40th Street