

Seal:

Consultants:

Consultant's Seal:

Colombian Cultural
 Garden
 Ohio Colombian Foundation
 10823 Magnolia Dr.

Issued / Revised	
NO.	DESCRIPTION

Drawn by: _____ Checked by: _____

SITE DETAILS

SD-2



6 BENCH
Not to Scale

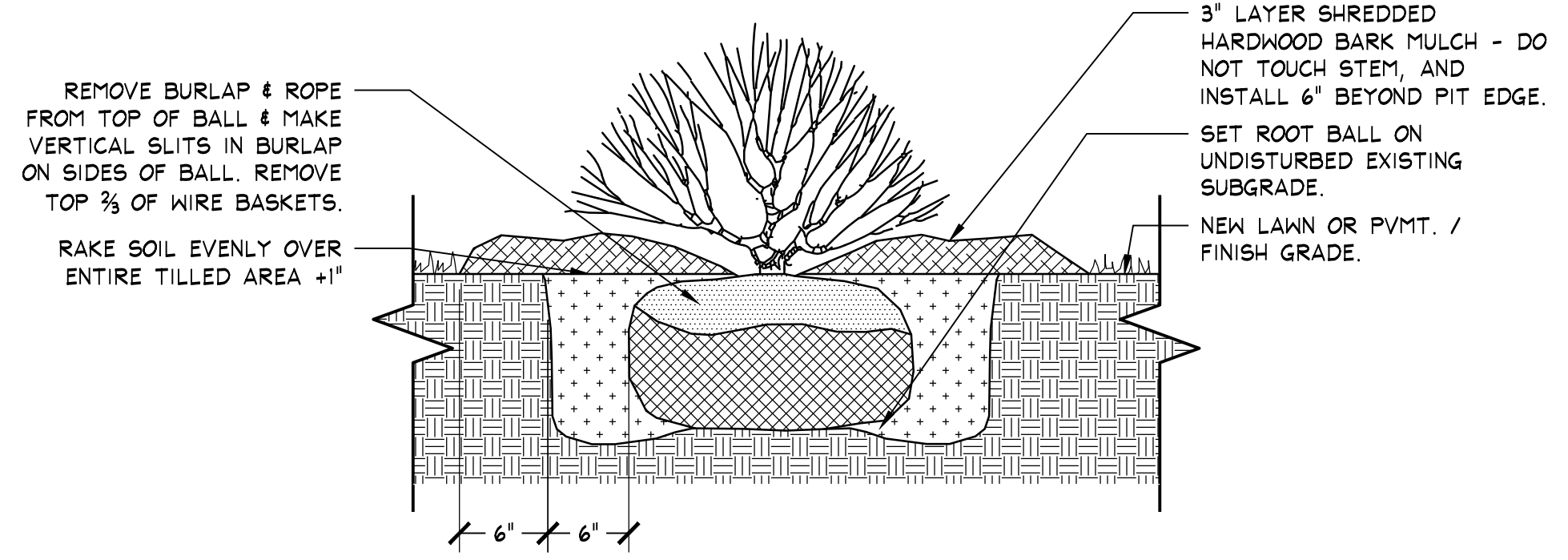

- NOTES:**
1. PRIOR TO INSTALLATION, REMOVE ANY EXISTING LAWN OR OTHER VEGETATION.
 2. UNIFORMLY SPREAD 3" LAYER OF WELL-DECOMPOSED LEAF MULCH OR OTHER APPROVED COMPOST MATTER OVER ENTIRE AREA. TILL INTO ENTIRE AREA.
 3. THOROUGHLY TILL SHRUB PLANTING PIT 6" GREATER IN DIAMETER THAN SHRUB BALL, AND TO DEPTH OF SHRUB BALL. PROTECT EXISTING TREE ROOTS FROM DAMAGE.
 4. SET SHRUB SO IT BEARS THE SAME RELATION TO THE FINISH GRADE AS IT DID TO THE NATURAL GRADE AT THE NURSERY.
 5. BACKFILL AROUND SHRUB WITH TILLED SOIL AND "WATER IN" BACKFILL IN LAYERS TO SETTLE BACKFILL. INSTALL BACKFILL 1" HIGHER THAN SURROUNDING GRADE TO ALLOW FOR SETTLEMENT.
 6. CONTRACTOR HAS THE OPTION TO PREPARE ENTIRE SHRUB BED, AS DESCRIBED ABOVE, FOR LARGE SHRUB PLANTING BEDS.

SHRUB PLANTING
Not to Scale

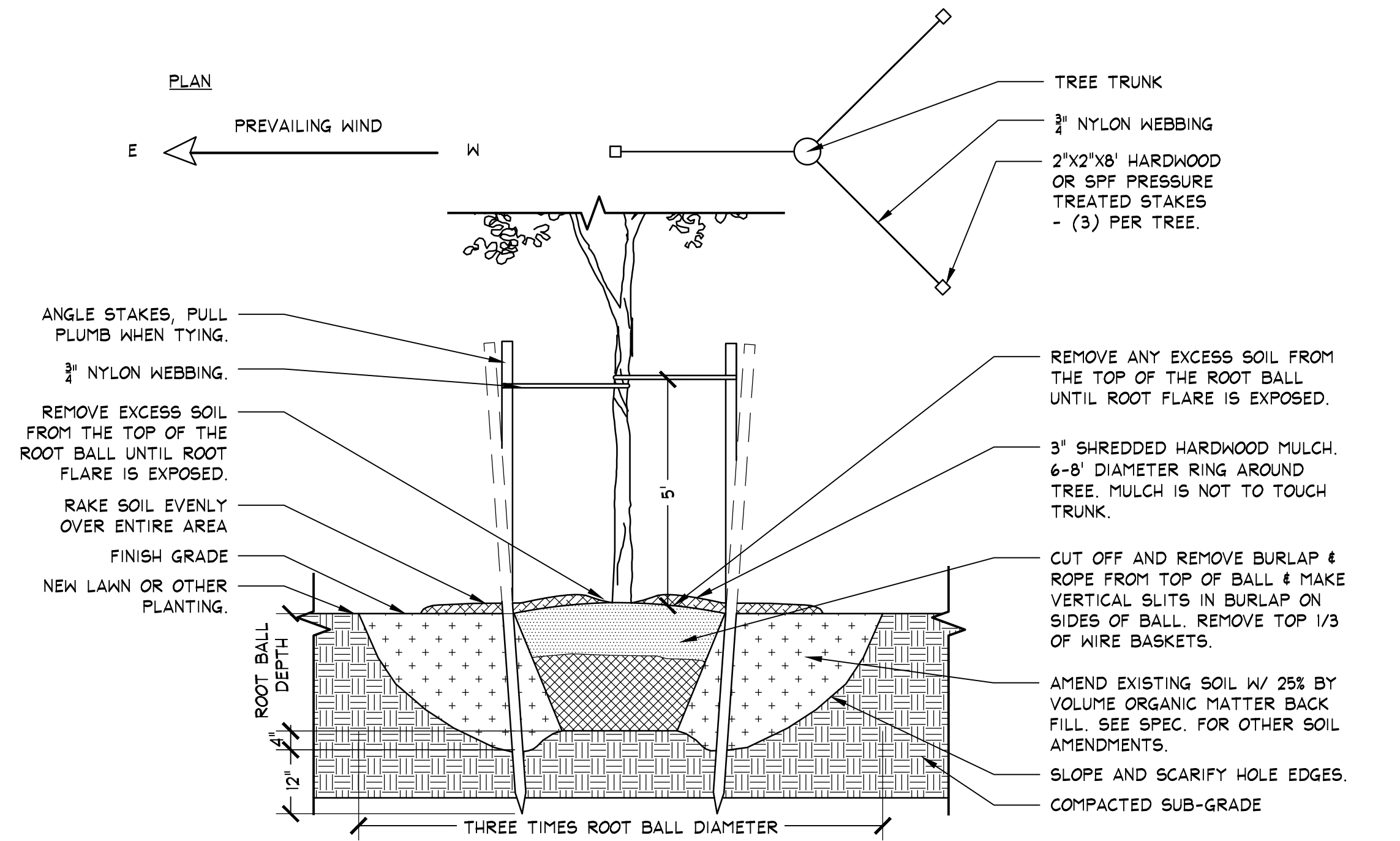

- NOTES:**
1. SET ALL PLANTS SO ROOT FLARE IS AT OR 1"-2" ABOVE FINISH GRADE.
 2. THOROUGHLY TILL AREA EQUAL TO 3 TIMES THE DIAMETER OF THE ROOT BALL AND TO THE DEPTH OF THE ROOT BALL. PRIOR TO TILLING, REMOVE ANY EXISTING LAWN OR OTHER VEGETATION.
 3. ALL PLANT MATERIALS SHALL BE IN ACCORDANCE WITH THE AMERICAN STANDARDS FOR NURSERY STOCK (ANSI Z60.1-2004).
 4. HANDLE THE TREE BY ROOT BALL ONLY. DO NOT LIFT USING THE TREE TRUNK AND DO NOT USE TREE TRUNK AS LEVER.
 5. BACKFILL AROUND TREE WITH TILLED SOIL AND "WATER IN" BACKFILL IN LAYERS TO SETTLE IN BACKFILL. INSTALL BACKFILL 1" HIGHER THAN SURROUNDING GRADE TO ALLOW FOR SETTLEMENT.
 6. PRUNING SHALL BE LIMITED TO DEAD, DISEASED, OR BROKEN LIMBS ONLY AND SHALL BE IN ACCORDANCE WITH ANSI SPECIFICATIONS.
 7. REMOVE ANY TRUNK WRAP REMAINING AT TIME OF PLANTING. NO WRAPS SHALL BE PLACED ON TRUNK.
 8. REMOVE STAKES AND NYLON TIES AFTER ONE YEAR UNLESS OTHERWISE NOTED.

DECIDUOUS TREE PLANTING
Not to Scale

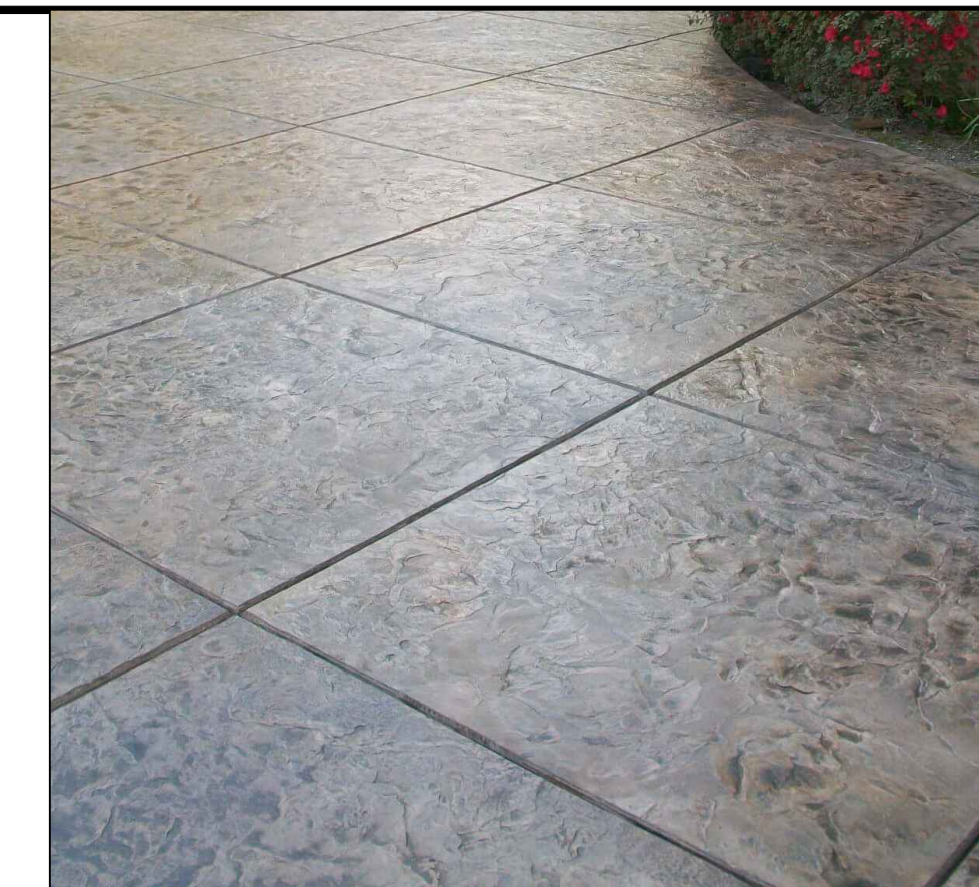

STAMPED & INTEGRALLY COLORED CONCRETE EXAMPLE:

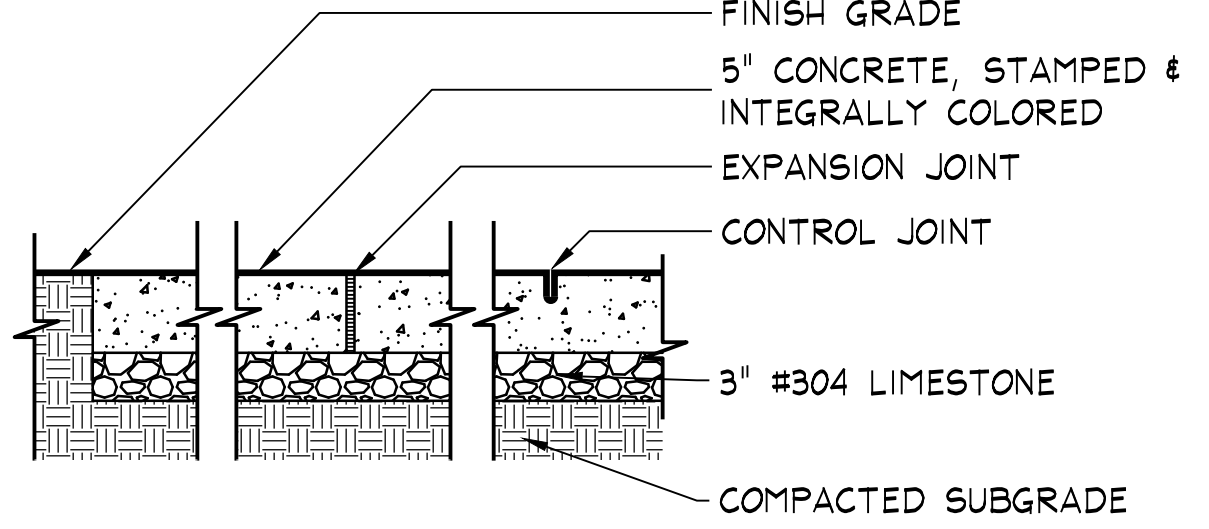

- NOTES:**
1. PLACE EXPANSION JOINTS AS SHOWN ON PLAN (IF NOT SHOWN ON PLAN, AT A MAX. OF 30' O.C.)
 2. ALL SCORING SHALL BE 1/4 DEPTH OF CONCRETE (TOOLED)
 3. RUB OUT ALL SURFACE TOOL MARKS. STAMP AND INTEGRALLY COLOR CONCRETE PER OWNER.
 4. SEE LAYOUT PLAN FOR WIDTH OF PAVEMENT.
 5. ALL SCORE JOINTS TO BE TOOLED

CONCRETE PAVEMENT
Not to Scale



2 INTERPRETIVE SIGN
Not to Scale

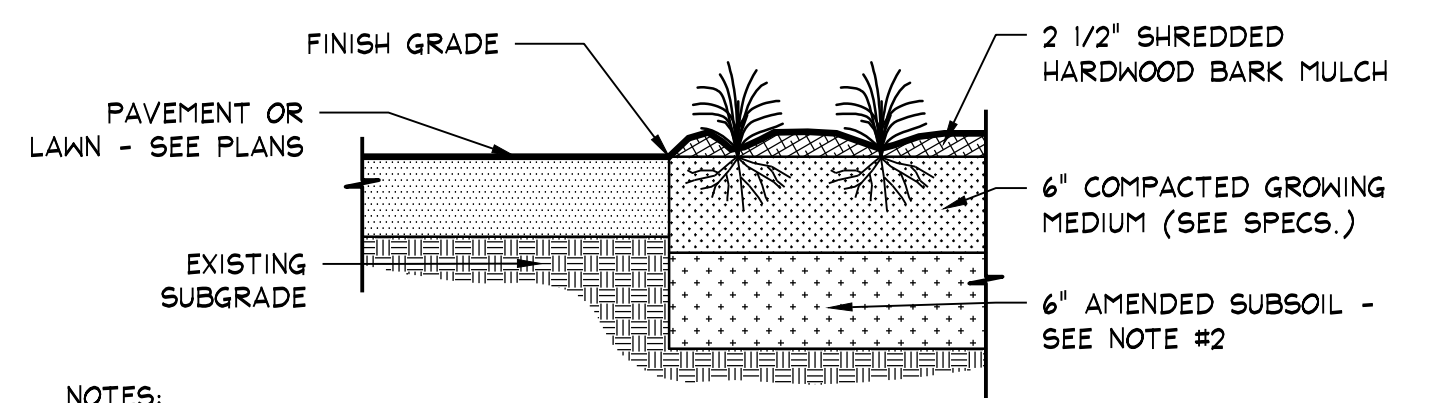

- NOTES:**
1. PRIOR TO INSTALLATION, REMOVE ANY EXISTING LAWN OR OTHER VEGETATION.
 2. REMOVE TOP 6" OF EXISTING SOIL.
 3. SPREAD 2" DEEP DECOMPOSED LEAF MULCH, AND TILL INTO EXISTING SUBGRADE 4".
 4. SPREAD AND COMPACT GROWING MEDIUM. DEPTH SHOULD BE 6" AFTER COMPACTION.
 5. SET ALL PLANTS IN GROWING MEDIUM SO THEY BEAR THE SAME RELATION TO THE FINISH GRADE AS THE DID TO THE NATURAL GRADE AT THE NURSERY.

3 ORNAMENTAL GRASSES / PERENNIAL PLANTING
Not to Scale

These designs and all items depicted herein, whether in writing or graphically, as instruments of professional service, may not be altered or changed, in any way, without the prior written consent of the architect. The architect shall not be responsible for any damage, harm or loss caused thereby.

Seal:

Consultants:

Consultant's Seal:

Colombian Cultural
 Garden
 Ohio Colombian Foundation
 10823 Magnolia Dr.

Issued / Revised

NO.	DATE	DESCRIPTION

Drawn by: _____ Checked by: _____

SITE PLANS

SD-1

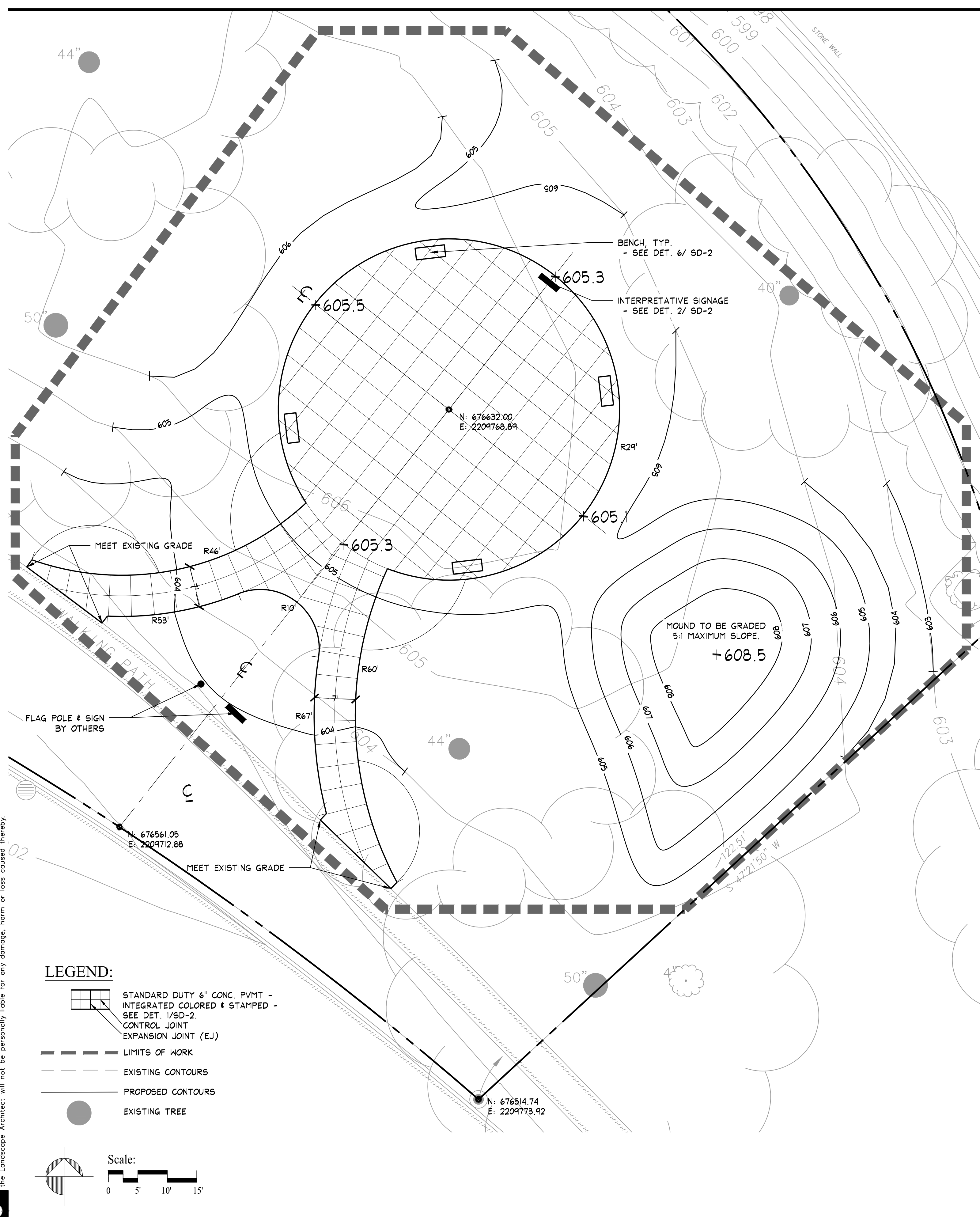

PLANT LIST

QTY	KEY	BOTANICAL NAME	COMMON NAME	SIZE	ROOTS	NOTES
TREES						
6	MA-BE	MAGNOLIA X 'BETTY'	BETTY MAGNOLIA	5'	B & B	
SHRUBS						
60	BU-GV	BUXUS X 'GREEN VELVET'	GREEN VELVET BOXWOOD	18"	B & B	
44	JU-BS	JUNIPERUS HORIZONTALIS 'BLUE RUG'	BLUE RUG JUNIPER	18"	NO. 3 CONT.	
PERENNIALS						
6	AE-TU	AESCEPLIAS TUBEROSA	BUTTERFLY WEEK	CLUMP	NO. 1 CONT.	
20	HE-HR	HEMEROCALLIS 'HAPPY RETURNS'	HAPPY RETURNS DAYLILY	CLUMP	NO. 1 CONT.	
10	KN-FL	KNIPHOFIA UVARIA 'FLAMENCO'	RED HOT POKER	CLUMP	NO. 1 CONT.	
20	LI-KO	LIATRIS SPICATA 'KOBOLD'	KOBOLD BLAZING STAR	CLUMP	NO. 1 CONT.	
30	LI-RP	LIRIOPE MUSCARI 'ROYAL PURPLE'	ROYAL PURPLE LILYTURF	CLUMP	NO. 1 CONT.	
20	MI-PU	MISCANTHUS PURPURASCENS	FLAME GRASS	CLUMP	NO. 2 CONT.	
50	NA-VA	NARCISSUS 'VALDROME'	VALDROME DAFFODIL	CLUMP	NO. 1 CONT.	
6	PE-DT	PENSTEMON DIGITALIS 'DARK TOWERS'	DARK TOWERS BEARDS TONGUE	CLUMP	NO. 1 CONT.	

These designs and all items depicted herein, whether in writing or graphically, are instruments of professional service, may not be altered or changed, in any way, without the prior written consent of the designer. The designer shall not be responsible for any damage, harm or loss caused thereby.

