

PROPOSED EASEMENT AREAS
OF
LYNN COURT N.W.

SITUATED IN THE CITY OF CLEVELAND, COUNTY OF CUYAHOGA AND STATE OF OHIO AND KNOWN AS BEING PART ORIGINAL ROCKPORT TOWNSHIP SECTION 12.

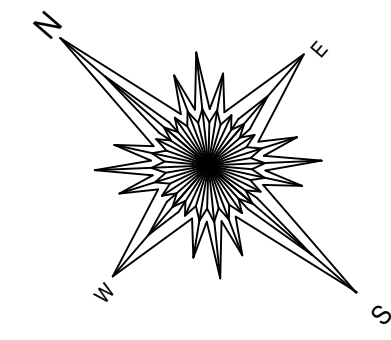

SCALE: 1" = 10'
DATE: NOV., 2019

LYNN COURT N.W. 25'

(FORMERLY ROCKPORT AVE., NAME CHANGED BY ORD. NO. 3035-78, PASSED: 04/02/1979)

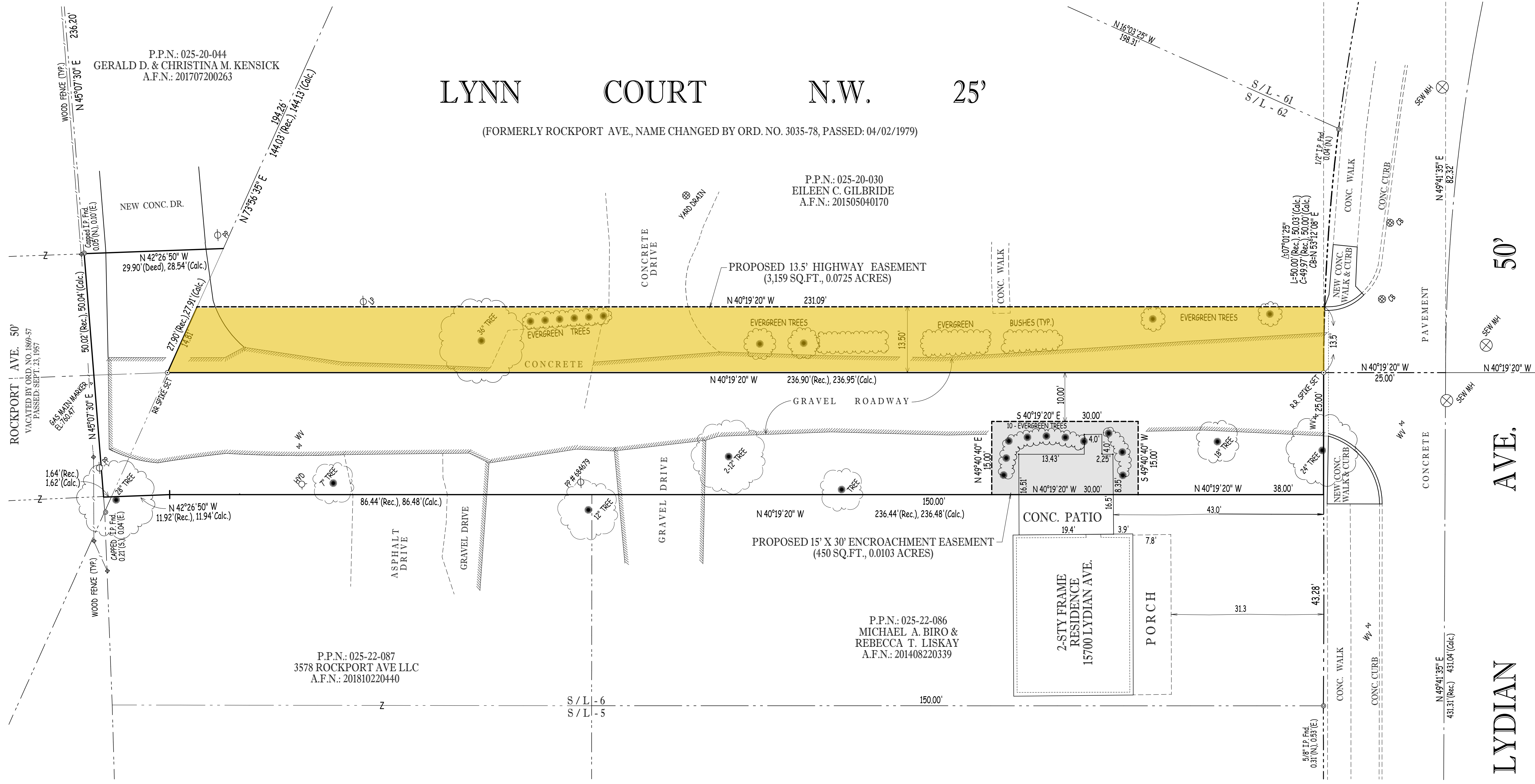

P.P.N.: 025-20-044
GERALD D. & CHRISTINA M. KENSICK
A.F.N.: 201707200263

P.P.N.: 025-20-030
EILEEN C. GILBRIDE
A.F.N.: 201505040170

P.P.N.: 025-22-087
3578 ROCKPORT AVE LLC
A.F.N.: 201810220440

P.P.N.: 025-22-086
MICHAEL A. BIRO &
REBECCA T. LISKAY
A.F.N.: 201408220339

50'

AVE.

LYDIAN