

VICINITY MAP:

LINE #	BEARING	LENGTH
L1	N34°28'33"W	5.00'
L2	N55°31'27"E	7.58'
L3	S34°28'33"E	5.00'
L4	S55°31'27"W	7.58'
L5	S57°41'58"W	20.08'
L6	N32°17'52"W	10.00'
L7	N57°41'58"E	20.08'
L8	S32°17'52"E	10.00'
L9	S55°26'48"W	20.08'
L10	N34°33'02"W	10.00'
L11	N55°26'48"E	20.08'
L12	S34°33'02"E	10.00'
L13	S55°26'58"W	7.75'
L14	N34°33'02"W	4.54'
L15	N55°26'58"E	7.75'
L16	S34°33'02"E	4.54'
L17	N34°33'02"W	15.18'
L18	S34°33'02"E	15.18'
L19	S55°27'10"W	23.16'
L20	N55°31'02"E	18.33'
L21	N55°26'57"E	8.47'
L22	S34°33'02"E	13.00'
L23	S55°27'10"W	8.53'
L24	N55°29'45"E	4.88'
L29	S34°25'29"E	6.62'
L30	S55°34'31"W	5.00'
L31	N34°25'29"W	6.62'

LINE #	BEARING	LENGTH
L32	N55°34'31"E	5.00'
L33	N55°27'10"E	8.72'
L34	N55°26'57"E	8.28'
L35	N34°33'02"W	96.45'
L36	N55°26'58"E	2.97'
L38	S55°26'57"W	19.97'
L39	S34°32'50"E	5.45'
L40	N34°32'50"W	5.25'
L43	N55°27'10"E	9.01'
L44	N55°31'27"E	10.50'
L45	S34°28'35"E	15.00'
L46	S55°31'26"W	10.52'
L47	N55°31'27"E	10.62'
L48	S34°28'36"E	15.00'
L49	S55°31'26"W	10.64'
L50	S34°24'27"E	32.01'
L51	S55°35'43"W	8.99'
L53	N55°27'15"E	7.69'
L54	S34°32'50"E	15.44'
L55	N55°27'10"E	14.00'
L56	S55°27'10"W	14.00'
L57	S34°31'21"E	13.44'
L58	S55°28'10"W	14.02'
L59	S34°33'02"E	9.99'
L60	N34°33'09"W	9.99'
L61	S55°27'10"W	23.20'

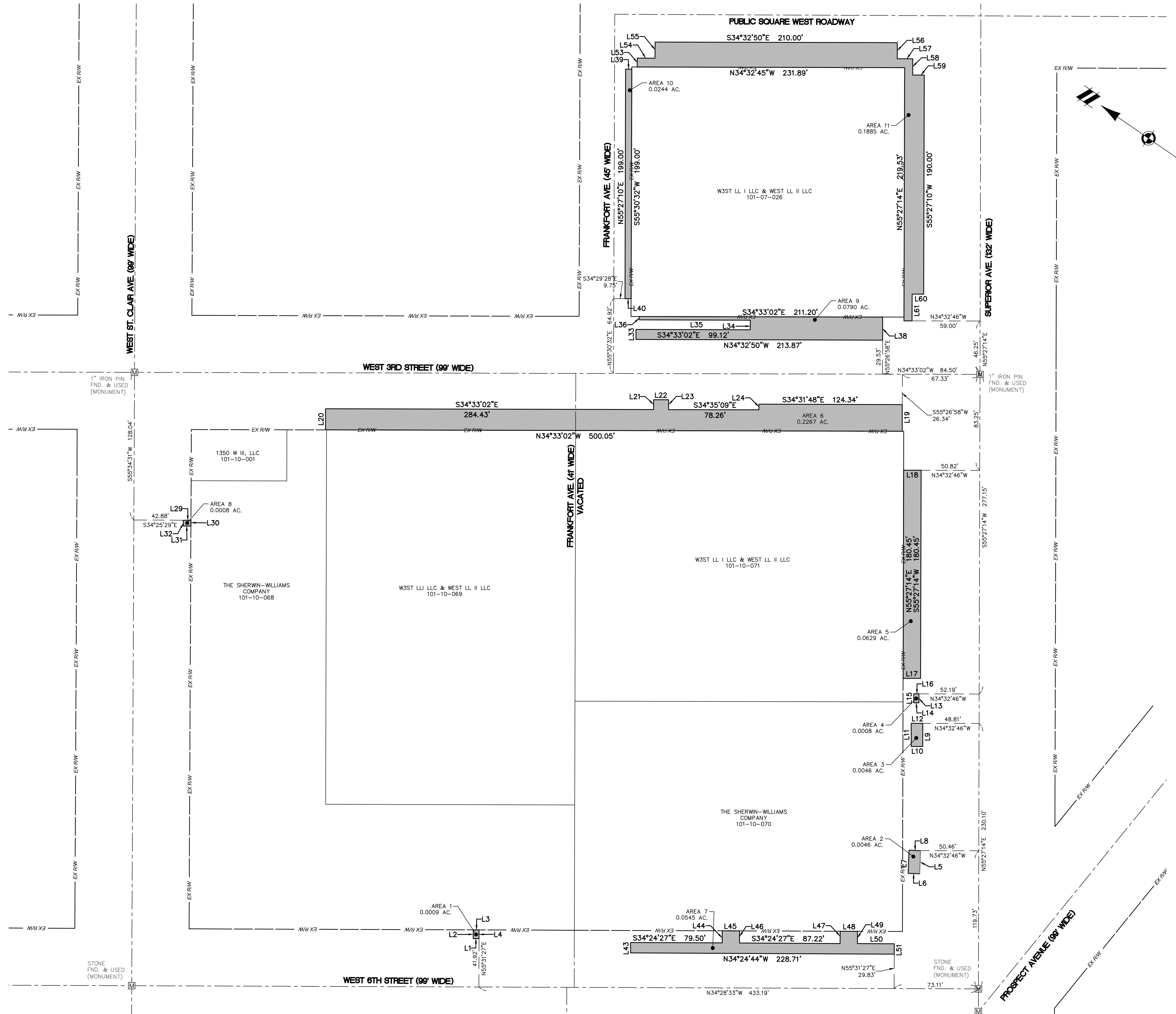

**811**  
Know what's below.  
Call before you dig.

THE LOCATIONS OF EXISTING UNDERGROUND UTILITIES ARE SHOWN IN AN APPROXIMATE WAY ONLY AND HAVE NOT BEEN INDEPENDENTLY VERIFIED BY THE OWNER OR ITS REPRESENTATIVE. THE CONTRACTOR SHALL DETERMINE THE EXACT LOCATION OF ALL EXISTING UTILITIES BEFORE COMMENCING WORK, AND AGREES TO BE FULLY RESPONSIBLE FOR ANY AND ALL DAMAGES WHICH MIGHT BE OCCASIONED BY THE CONTRACTOR'S FAILURE TO EXACTLY LOCATE AND PRESERVE ANY AND ALL UNDERGROUND UTILITIES.

NOTICE: CONSTRUCTION SITE SAFETY IS THE SOLE RESPONSIBILITY OF THE CONTRACTOR. NEITHER THE OWNER NOR THE ENGINEER SHALL BE EXPECTED TO ASSUME ANY RESPONSIBILITY FOR SAFETY OF THE WORK OF PERSONS ENGAGED IN THE WORK, OF ANY NEARBY STRUCTURES, OR OF ANY OTHER PERSONS.

COPYRIGHT ©2023 ATWELL, LLC. NO REPRODUCTION SHALL BE MADE WITHOUT THE PRIOR WRITTEN CONSENT OF ATWELL, LLC.



CLEVELAND, OHIO

CLIENT  
GILBANE/WELTY  
SHERWIN WILLIAMS HQ  
ENCROACHMENT EXHIBIT

DATE 08/16/2023

REVISIONS

NO.	DATE	DESCRIPTION
1	08/25/2023	REVISED AREAS

SCALE 0 20 40  
1" = 40 FEET

DR. MS CH. PW  
P.M. TROTIER  
BOOK X  
JOB 21004719  
SHEET NO.

K:\21004719\21004719\21004719.dwg, 08/16/2023, 2:38 PM, MICHAEL, SHELDON

CAD FILE: 21004719EX-41.DWG