

CLEVELAND CLINIC PEDESTRIAN BRIDGE EASEMENT
EAST 100TH ST, CITY OF CLEVELAND, CLEVELAND OHIO

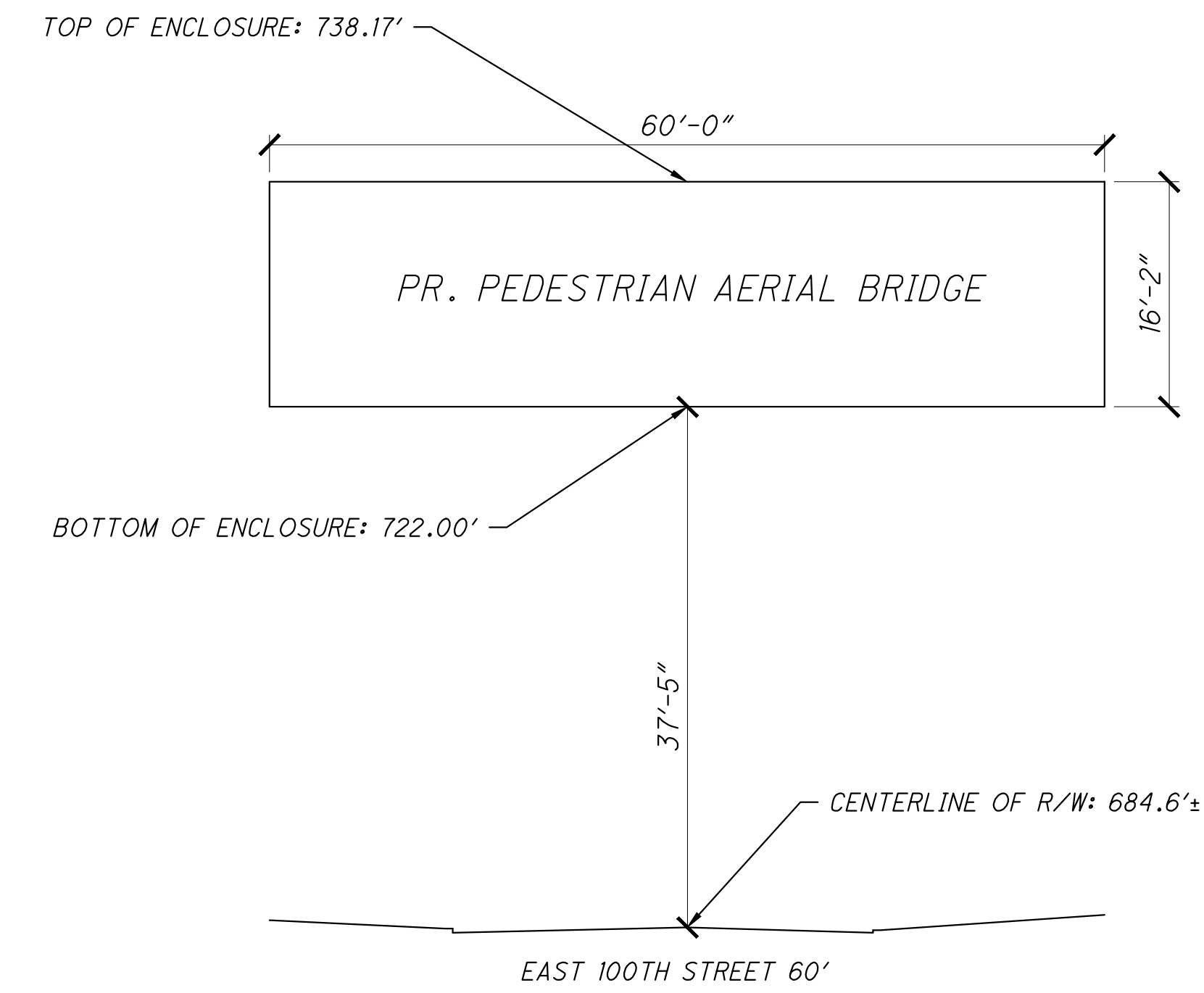
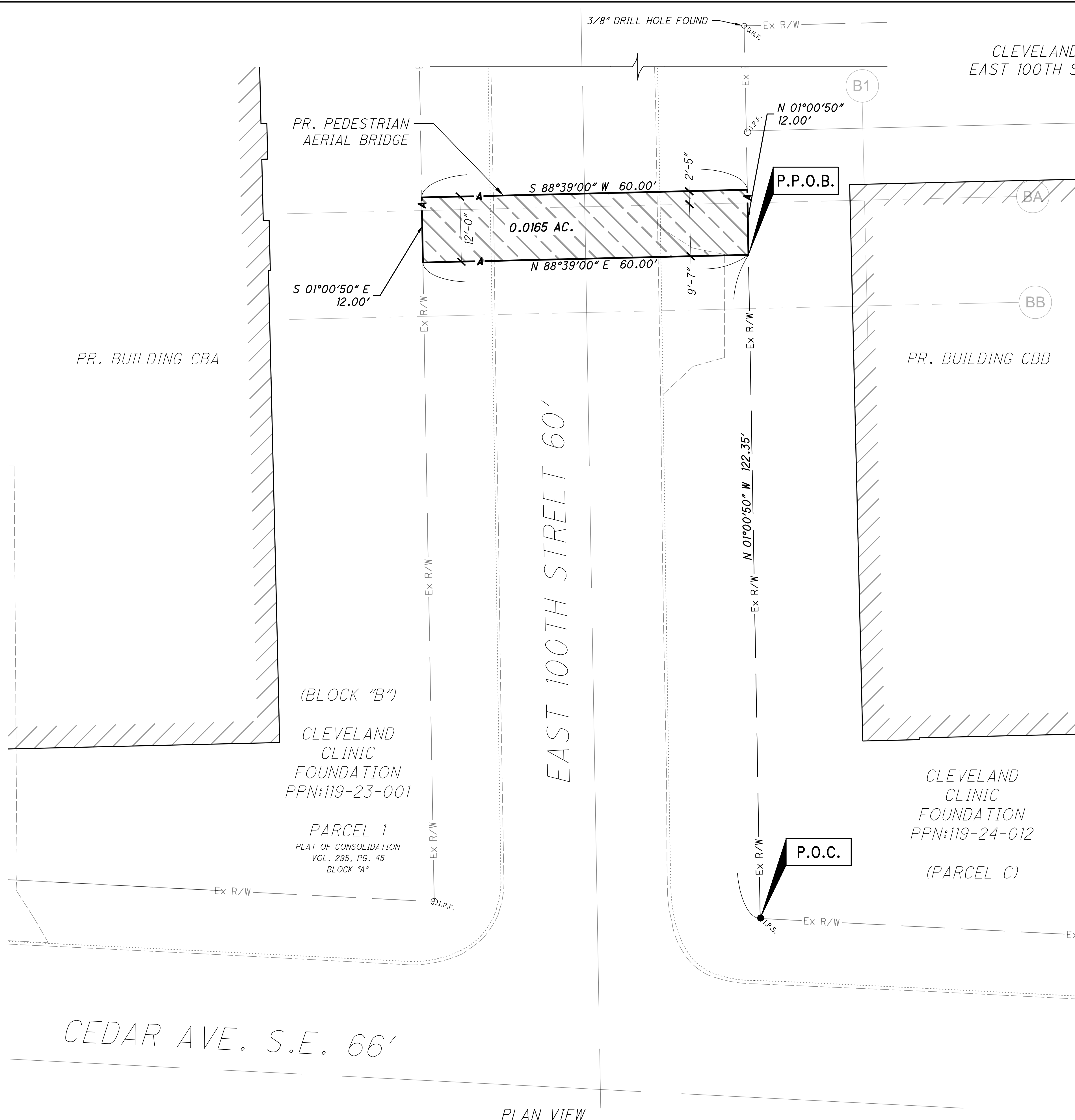
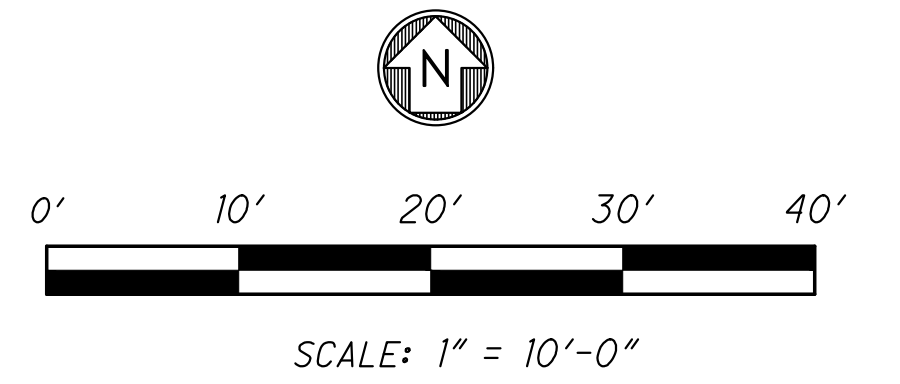

PROFILE VIEW

SURVEY NOTES:

1. ALL SURVEY AND TOPOGRAPHIC DATA, ALONG WITH EXISTING UTILITY INFORMATION SHOWN ON THIS DRAWING WAS TAKEN FROM AVAILABLE RECORDS AND FIELD SURVEYS PERFORMED BY R.E. WARNER & ASSOCIATES, INC. IN SEPTEMBER 2022 AND MARCH 2023.
2. ELEVATIONS ARE BASED ON GEOID MODEL GIBUS.
3. BASIS OF BEARINGS IS THE EAST RIGHT OF WAY OF EAST 100TH ST. (N 01° 00' 50" W) DEFINED BY MONUMENTATION SHOWN HEREON.
4. BRIDGE CLEARANCE BASED ON ELEVATIONS PROVIDED BY GILBANE BUILDING COMPANY IN JULY 2023.

LEGEND

- Ex R/W — EX. RIGHT-OF-WAY
- - - - - EX. CENTERLINE R/W
- I.P.S. IRON PIN SET
- ⊙ I.P.F. CAPPED IRON PIN FOUND
- I.P.F. IRON PIN FOUND
- ◐ M.N.F. MAG NAIL FOUND
- PR. PROPOSED IMPROVEMENT
- ▭ P.O.C. POINT OF COMMENCEMENT
- ▭ P.P.O.B. PRINCIPAL POINT OF BEGINNING
- ▨ PROPOSED BUILDING
- ▩ PROPOSED EASEMENT

REW ELECTRONIC DRAWING FILE DISCLAIMER
THIS DRAWING IN ELECTRONIC FORM IS BEING PROVIDED FOR THE CLIENT'S USE ONLY. BECAUSE OF POTENTIAL DATA DEGRADATION AND FOR RECORD PURPOSES, R.E. WARNER AND ASSOCIATES INC. (REW) MAINTAINS AN ELECTRONIC COPY IN PORTABLE DOCUMENT FORMAT (ADOBE PDF) OF EACH ISSUE AS THE COPY OF RECORD. MODIFICATION AND/OR USE OF THIS FILE WITHOUT WRITTEN PERMISSION OF REW IS AT THE SOLE RISK OF THE USER. REW SHALL BE INDEMNIFIED AND HELD HARMLESS FOR ANY DAMAGES INCURRED CAUSED BY THE MISUSE OF THIS FILE BY THE USER, INCLUDING COSTS OF REW LEGAL EXPENSES INCLUDING BUT NOT LIMITED TO REW DEFENSE OF ANY CLAIMS, INCLUDING ATTORNEY FEES.

REV	DATE	DESCRIPTION	BY
A	08/22/23	ISSUED FOR REVIEW	MJC

REV	DATE	DESCRIPTION	BY

REW
R.E. WARNER
ENGINEERS | ARCHITECTS | SURVEYORS
25777 DETROIT ROAD, SUITE 200
WESTLAKE, OHIO 44145
TELEPHONE (440) 835-9400

ISSUED FOR REVIEW ONLY
AUGUST 22, 2023
R.E. Warner & Assoc. Inc.

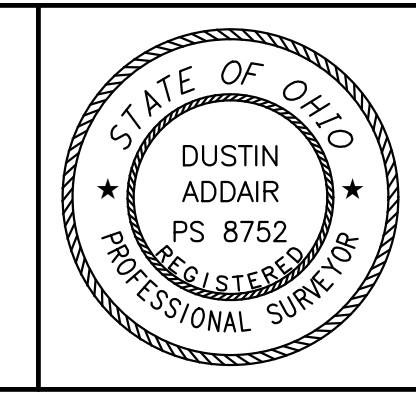

REW JOB #	25823
DESIGN BY	DRA
DRAWN BY	JPS
CHECK BY	MJC
DATE	08/22/23
SCALE	AS NOTED

GILBANE BUILDING CO
ENCLOSED PEDESTRIAN BRIDGE
950 MAIN AVE SUITE 1410
CLEVELAND, OHIO 44113

DISCIPLINE	SURVEY
DRAWING TITLE	BRIDGE LOCATION & ENCROACHMENT EXHIBIT
DRAWING NUMBER	SV001